FORECAST—Moderate to fresh southerly winds, partly cloudy and moderately warm today and Tuesday, mist in the Straits tonight.

Sunshine yesterday, 11 hours 42 minutes.

Victoria Daily Times

TIDES

May	Time h.m.	Ht ft.	Time h.m.	Ht ft.	Time h.m.	Ht ft.	Time h.m.	Ht ft.
1 ..	0.26	8.3	7.35	3.0	14.26	6.8	19.07	8.5
2 ..	0.50	8.5	8.15	2.4	15.50	7.0	19.54	6.1
3 ..	1.13	8.6	8.55	1.6	17.03	7.4	20.36	6.6

Sun sets, 7.26; rises Tuesday, 4.54.

VOL. 94 NO. 101 ** VICTORIA, B.C., MONDAY, MAY 1, 1939—16 PAGES PRICE FIVE CENTS

Daniel C. Roper Named Minister of U.S. to Canada

72-year-old Former Commerce Secretary Chosen By Roosevelt To Succeed Armour

WASHINGTON (AP) — President Roosevelt sent to the Senate today the name of Daniel C. Roper, former Secretary of Commerce, to be United States Minister to Canada.

Mr. Roper has been out of office since the middle of last December. His nomination to the diplomatic post brought him into a new field of service, although he has been in government work almost continuously since 1894.

When he left the Commerce Department post, later filled by Harry Hopkins, the South Carolinian, approaching his 72nd birthday, explained he had to give "needed attention" to his personal affairs.

Born in Marlboro County, South Carolina, in 1867, he was graduated from Trinity College, now Duke University. He taught school before entering the legislature at 25.

He became a Senate clerk in Washington in 1894, served subsequently in the census bureau, Post Office Department, Tariff Commission and as Internal Revenue Collector.

Norman Armour, appointed ambassador to Chile in 1938, was the last United States minister to Canada.

Voters Go to Polls In Vancouver

Cars With Banners For Conservative Denied Sent Out By Party

VANCOUVER (CP) — Voters went to the polls in 126 precincts in the Vancouver Centre provincial riding today to choose a successor to the late Alderman Fred Crone, Liberal member of the British Columbia Legislature.

Voters have a choice of four candidates — Liberal, Conservative, Co-operative Commonwealth or Socialist.

Voting was light in the first hour. The polls will remain open until 8 tonight.

Voters can return a Liberal member by electing Alderman H. L. Corey or put Alderman Halford Wilson into office as a Conservative. Mrs. Stuart Jamieson is running for the C.C.F. and J. H. Burrough, logger, seeks election as a Socialist.

R. M. Edgar, returning officer, at noon notified city police to be on the lookout for four cars cruising city streets with election banners contrary to the Provincial Elections Act.

Conservative headquarters said the cars carried banners in support of their candidate, Alderman Wilson, but said they had not been officially authorized. They denied all responsibility.

Fire in Santa Rosa, Cal.

SANTA ROSA, Calif. (AP)—Fire that broke out at 2 a.m. today destroyed or damaged four Santa Rosa business buildings in the downtown area, with damage estimated at $100,000. The cause is unknown. Two men were slightly injured trying to save property.

THE WEATHER

VICTORIA, 5 a.m. today—A shallow disturbance is centred off Vancouver Island and pressure remains high in Alberta and the Yukon. The weather has been fair and warm over the interior of this province but showers have occurred on the north coast. Temperature is moderating on the prairies.

Victoria—Barometer, 30.12; temperature, max. 56, min. 44; calm; clear.

Vancouver—Barometer, 30.14; temperature, max. 60 min. 46; calm; cloudy.

Prince Rupert—Barometer, 30.02; temperature, max 50, min. 40; wind, 18 miles N.E.; precip., .12; raining.

San Francisco—Barometer, 30.02; temperature, max. 62, min. 50; wind, 6 miles W.; cloudy.

	Max.	Min.
Victoria	56	44
Nanaimo	60	38
Vancouver	60	40
New Westminster	65	39
Prince Rupert	50	40
Dawson	46	24
Seattle	64	38
Portland	70	44
San Francisco	62	50
Kamloops	70	42
Prince George	58	36
Penticton	68	34
Vernon	69	36
Grand Forks	70	[illegible]
Nelson	63	[illegible]
Kaslo	65	32
Calgary	52	24
Edmonton	60	34
Prince Albert	58	44
Moose Jaw	82	42
Qu'Appelle	86	46
Winnipeg	82	48
Toronto	52	36
Ottawa	54	30
St. John	46	34
Halifax	32	32

Scores Missing In Japan Quake

400 Homes Destroyed in Northern Part of Main Island of Empire

AKITA, Japan (AP)—An earthquake, described as the strongest in 25 years, disrupted traffic, cut communication lines and caused other damage Monday throughout northern Honshu, the main Japanese island. The shock lasted 27 seconds. Its epicentre was believed to be in the Japan Sea.

The Home Ministry's official report listed five persons dead and scores missing, more than 400 homes demolished and about 200 others badly damaged. Parts of nearby Oka peninsula and of the southern coastline of Akita prefecture were understood to have sunk beneath the sea.

The meteorological bureau said the temblor almost shook the needle of the bureau's seismograph off its base.

Many of the 60,000 residents of the northern coastal city fled in terror to open spaces during the shocks.

Akita is on the west coast of the main island of Japan almost 300 miles north of Tokio.

NEW U.S. DEFENCES FOR PANAMA CANAL

Military Department In Caribbean Sea Announced By Washington

WASHINGTON (AP) — The United States War Department created a new first line of defence for the Panama Canal today by establishing a military department in the Caribbean Sea.

Secretary Woodring said headquarters of the new department would be located at the military reservation of San Juan, Puerto Rico.

The War Department's action, taken under the direction of President Roosevelt, will bring under control of the new department beginning July 1 the islands of Puerto Rico, including all adjacent keys and islands, together with the Virgin Islands belonging to the United States.

In addition to defending the canal, the Puerto Rican department will direct defence of the Gulf of Mexico and the Gulf states. American military forces in the area would be charged with the duty of preventing any hostile foreign powers from establishing bases within striking distance of the American continent.

Mr. Woodring said the department would be under the command of Brig.-Gen. Edmund L. Daley.

The U.S. defence bill for the year beginning July 1 appeared likely today to reach the unprecedented peacetime total of $1,804,458,552.

Even that amount, which will be increased by $277,000,000 if additional locks are approved for the Panama Canal, is far less than Britain's defence fund of nearly $3,000,000,000.

Thirty-one Killed in Riot

BOMBAY (AP)—A communique published by Ganpur state disclosed today 31 persons were killed and 22 wounded in rioting April 25, when troops opened fire following attempts to arrest a Hindu leader.

British authorities started a judicial investigation into the shooting by soldiers commanded by a British officer.

Island Home Burns

HORSESHOE BAY, B.C. (CP)—The home of George Austin on Anvil Island, about 11 miles northwest of this Howe Sound summer resort, was destroyed by fire last night. Cause of the blaze is not known.

Horseshoe Bay residents who sighted the fire believed at first it was a vessel burning and anxiety was felt for a time for the speedboat Commodore, owned by Howard Rodgers.

The vessel had gone to Brittannia Beach, about 20 miles north of here on the shore of Howe Sound, to pick up a party of skiers. It later returned here safely to report the Austin home with all furnishings totally destroyed.

31,665 Japanese Slain

CHUNGKING, China (AP)—A statement by Chinese military headquarters Monday said 31,665 Japanese were killed and 513 taken prisoner during 504 "enemy strength-testing actions" in the latter half of April.

Office of Income Tax To Be Open

J. Slade Stevens of the Dominion income tax office announces that his office, 320 Post Office Building, will remain open for the convenience of the public until 6 this afternoon. Tomorrow the imposition of penalties for late filing is mandatory.

FRENCH AIR FORCE BOOST PLANNED

Daladier to Issue Speed-up Decrees After Conference

PARIS (AP)—An authoritative source said today a strengthening of the French air force was planned by Premier Edouard Daladier and Air Minister Guy La Chambre during week-end conferences.

Several decrees were expected to be handed down soon to speed up the French production in an effort to reduce what is regarded as Germany's superiority in the air.

Improved co-ordination of factories and increased supplies of raw materials for manufacturing planes were said to have been considered.

The latest French statistics estimated France's first-line military planes at 1,500, said to be about one-half the German air strength.

Since assuming decree powers, M. Daladier has increased hours of work from 40 to 60 per cent in some factories, but aviation sources said production still was lagging.

One evidence of the new production campaign was given by the May Day "work as usual" order today in national defence factories. Unions voluntarily abandoned their additional Labor Day celebrations.

SUICIDE NOTE IN CAR DURING TRIAL

Search Made in Kansas City for Edward L. Schneider

KANSAS CITY, Kas. (AP)—A suicide note was found today in the automobile of Edward L. Schneider, secretary-treasurer of seven corporations headed by Boss T. J. Pendergast. The car was parked on the Fairfax bridge over the Missouri River near here.

Schneider testified four days last week before a federal grand jury investigating business affairs of the political boss.

An income tax evasion indictment, to which Pendergast pleaded not guilty today in federal court in Kansas City, Mo., charges some of the money received by the boss from his business interests was paid through Schneider in an effort to evade income tax payments.

Russian Fliers At New York Fair After Plane Crash

Carried to City From Moncton, N.B., in Chartered Plane

Compass Froze

NEW YORK (CP)—Two Russian aviators, Brig.-Gen. Vladimiar Kokkinaki and his navigator-radio operator, Major Mikhail Gordienko, reached their objective today—the New York World's Fair—after having been forced to break a projected nonstop flight from Moscow on bleak Miscou Island, off New Brunswick's northeastern shore.

The Soviet airmen landed here last night from Moncton, N.B., in a 14-passenger plane chartered by Russian officials and piloted by Russell K. Thaw. Earlier yesterday Kokkinaki and Gordienko had been ferried to Moncton by Canadian Airways planes from the scene of the crack-up.

They said through an interpreter here that they had lost their course over Labrador while flying through a thick fog and had gone up to 27,000 feet to escape it. When they returned to their normal altitude they discovered their compass was frozen. This, they said, caused them to set down late Friday on the marshes of Miscou Island, damaging their big red twin-motored monoplane so badly it could not take off.

Kokkinaki said their average speed for the Moscow-to-Miscou flight was 180 ground miles an hour, or 220 air miles, despite strong headwings during much of the trip. About 70 per cent of the hop was flown by instruments.

The fliers, whisked from Floyd Bennett Field, spent last night at the Russian consulate. Awaiting them there were congratulations from Joseph Stalin.

It had at first been reported Kokkinaki broke one or more ribs in the crack-up, but one Russian official said the pilot suffered only bruises.

One Killed, One Missing In Flying Boat Wreck

LONDON (AP) — One crew member was killed and a wireless officer was reported missing today when the Imperial Airways flying boat Challenger was wrecked when approaching Mozambique anchorage, the air company was informed by cablegram.

Three passengers and four other crew members were injured as the plane came to its end in four feet of water at Mozambique, southeast Africa. The Challenger was proceeding on a trip from Dar-es-Salaam, South Africa.

1,000 Fighting Fires in Alberta

EDMONTON (CP) — More than 1,000 men from farms, mill crews and towns battled forest and bush fires in various parts of Alberta today.

Heavy losses in valuable crown timber were reported by J. A. Hutchison, assistant Director of Forestry for Alberta. Dry conditions throughout the province led to a general warning extreme caution was required.

Denied Measures Being Railroaded In Commons

Lapointe Sharply Replies to Woodsworth In Prorogation Talk

King to Sign Bills

OTTAWA (CP)—A suggestion from J. S. Woodsworth, C.C.F. leader, that business was being "railroaded" through the House of Commons provoked a sharp rejoinder from Rt. Hon. Ernest Lapointe, Minister of Justice, this afternoon just before it was indicated an early closing of the session is under active consideration.

Asked regarding the possibility of Prorogation May 19, Mr. Lapointe said the party whips would consult all parties on their views. If it appeared convenient, either morning sittings or an extension of the afternoon and evening sittings would be proposed.

If early prorogation appeared impossible the government would move the adjournment of the House May 12 until June 19 except for the one day, May 19, when the King would give assent to bills in the Senate.

"Nobody on this side, or on any side so far as I know, wants to railroad anything," said the minister in reply to Mr. Woodsworth. "We are quite prepared to stay here as long as my honorable friend, perhaps longer."

PRIVATE BILLS

The exchange occurred as Oscar Boulanger, Liberal, Bellechasse, Que., acting for the chairman of the private bills committee, moved to suspend the rule that notice of a private bill must be posted eight days before it could be considered by a committee.

Hon. R. J. Manion, Conservative leader, suggested the motion stand, but that two bills regarding charters for small loan companies receive no special consideration.

Mr. Lapointe endorsed the suggestion and Mr. Boulanger agreed while stating the motion applied only to private bills which might otherwise fail to obtain consideration.

A. H. Mitchell, Social Credit, Medicine Hat, and whip of his party, asked whether the government still considered it impossible to prorogue Parliament when the King visits Ottawa, and if so when morning sittings of the House would start.

Mr. Lapointe said it would be possible to enact the legislation now before Parliament in time to permit of early prorogation, but a protracted debate on the budget would be an insuperable obstacle.

In the budget debate, Rev. T. C. Douglas, C.C.F., Weyburn, Sask., complained western members had as yet had no chance of discussing Hon. J. G. Gardiner's farm legislation.

"The greatest homage we can pay to His Majesty," he said, "is to look after the King's business, and the King's business is the welfare of all His Majesty's subjects."

Bloc Asks Early Russian Pledge

Counter-plan for Declaration of Immediate Aid to Any Eastern Europeans Attacked

By J. F. SANDERSON
Canadian Press Staff Writer

LONDON — The British and French governments have made counter-proposals to Russia's plan for a triple alliance to stop aggression in Europe, it was reported on high authority tonight.

Informed sources declared Russia had been asked to make an immediate declaration that her military resources would be placed at the disposal of any eastern European state which was attacked.

This declaration would be interim protection to countries fearing aggression and would be similar to pledges by Great Britain and France to aid in the defence of Poland, Roumania and Greece.

TALKS CONTINUED

Earlier today Prime Minister Chamberlain told the House of Commons that conversations with Russia concerning enlistment of Soviet participation in the anti-aggression bloc were being carried on "with all possible dispatch."

The Prime Minister spoke shortly before bills calling for conscription of 20-year-old men for military training and enabling the government to call up reserve forces when necessary were introduced by Mr. Chamberlain and War Secretary Leslie Hore-Belisha.

The interim plan proposed by the British and French governments to Russia would continue in effect until negotiations on a long-term policy were carried out. The long-term policy would be based on some system of collective security, perhaps embodying Russia's idea of a military alliance.

Meanwhile it also was reported Turkey is on the point of accepting an Anglo-French guarantee in return for a pledge to keep the Dardanelles open to their navies in wartime. Mr. Chamberlain may be in a position to announce this development within a day or two.

WOULD AVOID DELAY

It is understood there are two reasons behind the counter-proposals. First, it was believed the Soviet declaration should be of an "if and when" basis, leaving it to the countries like Poland and Roumania to request military assistance. Second, there is need for an immediate declaration because of disturbed European relations, particularly between Germany and Poland.

Although Chancellor Hitler's Reichstag speech lessened Polish antagonism to Russian troops fighting on her territory, it was understood the Polish government still opposes any alliance with the Soviet. If Russia accepts the present plan her military support would be limited to Polish demands on it, perhaps only supplying munitions or planes.

Hitler Denies He Wants War

But Tells Youth Rallies Reich One of Most Heavily Armed Nations

BERLIN (AP) — Chancellor Hitler today proclaimed Germany one of the "most heavily-armed nations of the world" and Nazi diplomats pressed efforts to isolate Poland to make her ripe for yielding to German demands.

The Fuehrer and his lieutenants seized on May Day celebrations to unify the Nazi Reich and strengthen the offensive against "international enemies" which Hitler began with his reply last Friday to President Roosevelt's peace proposals.

In two speeches—one to 135,000 boys and girls of the Hitler youth organization and another to "brawn and brain workers" in a Berlin mass meeting—he hit out at charges Germany desires war.

He also took occasion to strike at American action against German goods, saying:

"The United States has organized a boycott against German goods. It would have been better to import German goods than German emigrants."

(Campaigns against the purchase of German goods in the United States are unofficial. The United States government has imposed a 25 per cent countervailing duty against most German goods to compensate for subsidy of exports by Germany.)

German diplomacy is trying to drive a wedge between Poland and Hungary in the hope of isolating Poland, formerly a partner with Germany in a 10-year non-aggression pact which Hitler denounced Friday, it was said.

Hitler told the youth organizations they must be prepared to "conquer to win our rights, and if necessary, to defend them."

THEY LOVE PEACE

Speaking to the Reich's "brawn and brain" workers, the Chancellor struck at charges Germany desires war, and asserted:

"We love peace. . . . I have enough grounds to want peace to complete enterprises that need 10 to 20 years."

"International agitators," the Fuehrer told the workers, "are working against Germany with all their means and I am arming Germany with all my means."

Hitler told 135,000 members of the Hitler youth organizations to place no faith in "slogans poisoning peoples and seeking to destroy us."

"Others are not thinking of giving our people their vital rights. If some day they try to attack our liberty, the youth who stand before me would become millions of men. The world will fail, as it has always failed, thanks to German unity."

Victoria Soldier Wins Play Award

Corporal N. W. Watts, P.P.C.L.I. Gets CBC $250 First Prize

A play written on an army typewriter in the orderly-room of B Company of the Princess Patricia's Canadian Light Infantry at Work Point Barracks has won Corporal Noel Moritz Watts the $250 first prize in a nation-wide contest for radio plays conducted by the Canadian Broadcasting Corporation.

"Well, for Pete's sake—" was about all that Corporal Watts could say at first when the Times broke the news to him this morning.

Later he amplified: "I had two plays in. I thought if I got anywhere at all it would be with the other one."

The winning play is an imaginative half-hour drama entitled "Hang the Poets at Dawn," which its author says is the story of an experiment by a young and inexperienced goddess who decided the present system of sending mankind into the world as babies and letting them struggle slowly and painfully through life, so that by the time they had grown up all the freshness had been worn off them, was wrong, and decided to do something about it.

The other play, on which his hopes were really pinned, was a comedy.

Corporal Watts, who is an orderly-room clerk, has been in the army on and off for nine and a half years. He is 29 and unmarried.

He was born in Brandon, Manitoba, and lived for many years in Winnipeg, where he first went into uniform.

BACK IN THE ARMY

He has written short stories for a long time. Four years ago, on the strength of some money he had made from his writing, he bought himself out of the army and came to Victoria to settle down and make his living with the pen instead of with the sword.

"After starving for about a year I went back into the army," he explains. "A steady pay cheque is about the best inspiration a writer can have. I intend to keep on with writing and the army, both."

Two years ago Corporal Watts got interested in the Little Theatre movement. He joined the Victoria Little Theatre Association and worked backstage.

"I sort of got shipped off into sound effects—making weird noises," he said with resignation in his voice. He made weird noises during the association's successful productions of "The Quinneys" and "The Skin Game."

However this diversion of his talent did not deter him. A year ago he wrote three short plays and sent them to the CBC at Winnipeg. They were accepted, but have not yet been produced.

Results of the play contest were announced in Ottawa yesterday.

Marjorie Jordan, Brantford, Ont., took $150 second prize for "The Doctor's Wife," a story of character transition during a forest fire. "White Acacias," by E. G. Archibald, Timmins, Ont., gained $100 for third place with its story of an immigrant's conversion to Canadianism.

Fourth prize of $50 went to Mary Turner and Charles Carruthers, London, Ont., for a stirring drama "Some Must Watch," concerning an incident in Upper Canada after the rebellion of 1837.

CBC officials expressed satisfaction with results of the contests, conducted to foster radio writing in the Dominion. Almost 200 plays on varied subjects were received from Canadian authors.

The independent judges were Ronald Mitchell of the University of Alberta, Dorothy White, director of the Ottawa Drama League, and E. G. Sterndale-Bennett, Toronto director.

Reported Poland Considers Plan To Occupy Danzig

Offensive to Counter Hitler's Moves Supported By Public

Beck Soon to Speak

WARSAW (CP - Havas) — Another German - Polish clash was reported here today as the press expressed the conviction Foreign Minister Joseph Beck would not limit himself to a mere rejection of German demands on Poland when he addresses parliament this week.

A number of Poles were reported to have been beaten and injured by Nazis in a clash which occurred in Oppeln, German Silesia, according to newspaper dispatches.

The violence flared up when the director of a Polish theatrical troupe was clubbed by Nazis. A group of Poles who had planned to attend the performance and attempted to aid Sobianski also were attacked, dispatches said.

At the same time it was understood that Beck would go beyond a mere rejection of the German claims on Poland regarding Danzig and an extra-territorial passage through the Polish Corridor.

Such an attitude would be in line with public sentiment in Poland, which feels that in countering a German "offensive" it is more suitable to take an offensive rather than a defensive attitude, observers said.

"The Danzig problem would not exist if in 1920 General Haller and his troops had occupied Danzig, which would not have been a difficult matter," the Kurjer Warszawski commented.

The newspaper expressed the view that the occupation of Danzig by Poland was not outside the realm of possibilities.

LEAGUE ACTION

The official Gazetta Polska, citing what it termed violation of international agreements by Germany, said "the policy of Berlin creates a situation which will cause the Polish government to further its demands concerning establishment of new guarantees for Polish rights and Polish territory in Danzig."

The Gazetta Polska's article was interpreted as meaning Poland might ask the League of Nations—nominally the highest authority in Danzig—to transfer certain of its rights to Poland. The League could invest Poland with police powers in the Free City, which already lies within the Polish customs administration.

Reliable reports said Chancellor Hitler had followed up his demands of last Friday regarding the Free City and the Polish Corridor with more details of what he wants, including setting the width of the proposed trans-Corridor Germany highway at no less than 25 kilometres (15.5 miles). The additional details were said to have been conveyed privately to Poland.

Ottawa Receives Gold

OTTAWA (CP)—A shipment of gold reported to be the largest ever to reach Ottawa, arrived today. Closely guarded by 12 officers, the cargo was believed to be from Great Britain. Bank of Canada officials declined to disclose details of the shipment.

GREETING FOR THE KING AND QUEEN—People in Victoria and other Canadian cities soon will be waiting—as these little ones are—to cheer the King and Queen as they drive through streets. This picture of children waiting with flags and streamers to greet Their Majesties was taken in London.

KENT'S

A CARLOAD TO CHOOSE FROM

Westinghouse "Dual Automatic"

Refrigerators

An exclusive Westinghouse achievement is the new

True-Temp Control

by which the temperature of the food, rather than the temperature of the froster, governs the operation of the unit. Westinghouse has many other exclusive features found in no other refrigerator.

5-year Guarantee

Built to Last a Lifetime—Without Attention

Priced from $144

Model G 68, $258

641 YATES ST. KENT'S LTD. PHONE E 6013

Dynamite Found At Hamilton Bay

Police Attempt to Trace Man Who Prowled On Wharves

HAMILTON, Ont. (CP) — A bag of dynamite and 37 percussion caps were found on the shore of Hamilton Bay last night and police today were investigating to determine whether there was any link between the find and activities of a man seen prowling around docks Saturday night.

The mysterious stranger, who told several persons he was an "undercover man" in sabotage investigation, was ordered off Hamilton Harbor Commission property by George Awrey, night supervisor, who found him trying a door of the commission warehouse. The dynamite was found a few hundred feet from the warehouse.

Authorities were told a man visited the docks of the Canada Steamship Lines and the Weaver Coal Company and inquired regarding arrival of certain freighters. At one office, he asked to be allowed to telephone the Hamilton office of the Royal Canadian Mounted Police. He hung up quickly, saying the line was busy.

The dynamite was wet and apparently had been washed ashore from the bay. The percussion caps were found strewn along the shore. Police took the dynamite to the central police station and later removed it to the city yards.

It was learned a considerable quantity of dynamite fuse was taken from the water's edge, near where the dynamite was found, three nights ago.

Police today questioned a 15-year-old boy held in jail in connection with the find. The juvenile was arrested for stealing percussion caps from a stone quarry in nearby Dundas and was remanded to jail when he refused to tell police what he had done with the caps.

There have frequent thefts of dynamite in Ontario recently, leading to fears sabotage against public buildings and utilities was being planned.

CONFERENCE PROPOSED

TORONTO (CP) — Attorney-General Gordon Conant said today he was considering calling a conference of police authorities and government officials to determine what steps may be necessary to suppress subversive activities in Ontario.

TALKS WITH RUSSIA PROVE LENGTHY

Chamberlain Not Yet Prepared to Make Statement to Commons

LONDON (CP)—Prime Minister Chamberlain today was asked in the Commons by Labor Leader Attlee for an explanation of the "long delay" in the negotiations with Russia involving the Soviet's enlistment in an anti-aggression bloc.

Mr. Chamberlain, who had just attended a special cabinet meeting at which the progress of the conversations was discussed, said he realized the desirability of making a statement at the earliest date, but was not prepared to do so at once. "Proposals have been received from Russia and the conversations are proceeding with all possible dispatch," he said.

"It is not a very simple matter and one in which other governments have to be considered beside our own."

While bills calling for military conscription of men aged 20 years for six months of training and enabling the government to call up reserve forces were introduced into the House, the texts were not published immediately, but it was reported the conscription measure included Northern Ireland.

Prime Minister Eamon de Valera of Eire was understood last week to have expressed to the British government his opposition to extension of conscription to his northern neighbor.

The Prime Minister gave a definite "no" to Robert Boothby, Conservative, who asked if the government would establish a compulsory national register to replace the voluntary registry now in effect.

Mr. Chamberlain told the House that Sir Percy Loraine's credentials as ambassador in Rome did not imply de jure recognition of the Italian conquest of Albania.

Earlier Foreign Secretary Viscount Halifax had placed Poland's reaction to Chancellor Hitler's Friday speech before the cabinet.

Poland's reaction to Hitler's speech, in which he renounced the German-Polish nonaggression and disclosed the terms of his "one and only offer" concerning the Free City of Danzig and the Polish Corridor, was transmitted to London by Sir Howard Kennard, British ambassador at Warsaw, after a talk with the Polish Foreign Minister, Colonel Joseph Beck.

It was understood it emphasized the following points:

1. Hitler's account of German-Polish negotiations over Danzig was "inaccurate."

2. Germany definitely did not offer Poland a 25-year pact of nonaggression.

3. Germany did not mention a joint German-Polish-Hungarian guarantee of Slovakia.

4. Poland did not finally "reject" Germany's Danzig proposals, but merely put up counter-proposals.

Col. Beck was reported to have told Sir Howard Poland was convinced Germany's proposals for an extra-territorial road and a railroad across the Corridor between Germany proper and East Prussia were made not for economic but for military reasons.

MILITARY PARADE MOSCOW'S BIGGEST

Soviet Preparedness Stressed in Display Marking May Day

By WADE WERNER
Associated Press Foreign Staff

MOSCOW—The biggest military display ever seen in Moscow's Red Square stressed the Soviet's armed preparedness today as Russia celebrated the 50th anniversary of the international May Day.

Six hundred warplanes — including a number of new types such as the four-engined "flying battleship" — roared over the Kremlin as tens of thousands of soldiers of the Red Army marched through the square.

Artillery and tanks thundered across the square in quantities hitherto unequalled in Soviet land. Several fast tanks raced at 40 miles an hour.

Joseph Stalin, according to Soviet officials, reviewed the parade of armed might from the top of Lenin's tomb. From the press and diplomatic sections of the grandstands, however, he could not be seen.

TANGLED AFFAIRS

Klementi Voroshiloff, defence commissar, opened the celebration with a speech emphasizing Soviet preparedness for war. The present international situation, he said, "is like a tangled web of bloody intrigue and cowardice of rulers."

He added: "The world's toilers easily realize the Soviet Union is the only country whose government is fighting for peace throughout the world. . . .

"Whoever dares to step on the thresholds of our home will be destroyed.

"No small affairs can frighten us, but if a big war comes we are ready—we not only know how to fight, we love to fight. We will not lay down our arms until complete victory is ours."

After the military parade—which included detachments of armed workers and a detachment of "old guerilla fighters of revolutionary days" — approximately 1,000,000 civilians, men, women and children, marched past the polished red tomb of Lenin.

Regiments of children added to the preparedness note by holding aloft model airplanes, tanks and battleships.

One feature of the parade was the number of women participants. They were numerous among the detachments of young parachute jumpers and also in the company of old guerilla fighters.

FASHION JEWELRY
Up-to-the-minute styles in the latest trends are to be found in the ever-changing stock of
LITTLE & TAYLOR
JEWELERS
1209 DOUGLAS STREET (Scollard Bldg.) G 5812

A PRESCRIPTION SERVICE—
Interested, personal attention given by competent pharmacists, and a service limited to one endeavor . . . the dispensing of physicians' prescriptions and associated supplies.
FORT AT BROAD McGill & Orme LIMITED PHONE G ARDEN 1196
Prescription Chemists

TRUSSES
BELTS • HOSIERY • APPLIANCES
Guaranteed by Graduate Fitter and Surgical Mechanic
Private Fitting Rooms
D. R. CAMPBELL SURGICAL SUPPLIES LTD.
E 0861 631 FORT STREET E 0861
Two Doors from McGill & Orme Ltd. Registered Nurse in Attendance

TELFORD BACK FROM LONG TRIP

Vancouver Mayor Says Financial Policy Must Be Changed

VANCOUVER (CP)—Mayor J. Lyle Telford returned to his city hall desk today after a month's business tour of the east and said he was convinced the destiny of the Canadian people would not be a happy one during the next few years unless senior governments should change their financial policy toward municipalities.

Speaking of his impressions at the conference of Canadian mayors he attended at Ottawa, the Vancouver mayor said provincial and federal governments "take from the municipalities many of their rightful sources of income and at the same time burden them with greater responsibilities."

Dr. Telford said he had learned that while 1937 tax collections were uniformly higher in Canada's 4,300 municipalities, the burden of relief on municipal budgets offset improvements which might otherwise have materialized.

Such improvements, he said, would be impossible until the provincial and federal governments should relieve the municipalities of direct unemployment relief costs.

The mayor said he was a supporter of the "New Democracy" of Hon. W. D. Herridge. The new movement was not political, he said, but an effort to "co-ordinate and consolidate the more progressive thinkers of Canada against the uniting forces of reaction that are driving the country to national economic suicide."

Before You Buy See the General Electric REFRIGERATOR

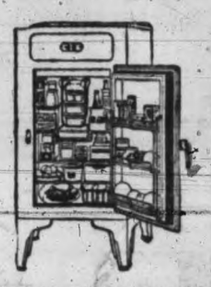

The General Electric Refrigerators give a lifetime of care-free, economical refrigeration... $179.50
CONVENIENT MONTHLY TERMS
MACDONALD
1121 DOUGLAS ELECTRIC LTD. EMPIRE 171

New Druggists

VANCOUVER (CP) — M. G. Crump of Victoria and E. U. Hynes of Nanaimo were granted supplementary examinations in tests by the Pharmaceutical Association of British Columbia, it was announced today.

Eight candidates passed examinations entitling them to a pharmaceutical chemist's diploma, while 10 others passed supplementary examinations to get their certificates.

Nanaimo-Wellington and Alberta Coals
J. E. Painter & Sons
617 Cormorant St. Phone G 5541

LINOLEUMS
Complete Range of Spring Patterns Now on Display
Felt Base, square yard.....39¢
Printed Linoleum, square yd., 69¢
Heavy Printed Linoleum, square yard.....89¢
Inlaids, square yard.....$1.10
$1.19, $1.29, $1.50, $1.79
CHAMPION'S LTD.
717 FORT STREET

Money-saving Values Every Day AT
SAFEWAY and PIGGLY WIGGLY
6 Stores to Serve You

ADVERTISE IN THE TIMES

SARDIS, B.C. (CP)—Arthur Allan, engineer at the Sardis Indian residential school here, was killed yesterday when an automobile in which he was riding crashed through a bridge railing about three miles from here.

ANNOUNCEMENTS

Dancing, Crystal Garden, Friday, May 5. Tickets 35c, 9 to 1. Bert Zala's orchestra. •••

* * *

Dr. D Berman has opened offices at 112-114 Pemberton Building. Office hours from 2.30 to 6 p.m., and 7 to 8.30 p.m. Phone G 7722. •••

* * *

Linen shower, B.C. Protestant Orphanage, Thursday, May 4. Ladies' committee are appealing for pillow cases and single size bed sheets. Tea will be served from 3 to 6. All visitors welcome. •••

* * *

Mrs. Askanasy will speak Tuesday evening at 8 in Memorial Hall, "Family Life and Education of Youth in Afghanistan," under auspices of Women's Parish Guild. •••

* * *

"New Democracy"—Hear Herridge, Friday, Empire Theatre, 8 p.m. •••

* * *

Paisley Cleaners and Dyers— We call and deliver. Phone G 3724. •••

COURT ASKED TO BAR PADLOCK LAW

Appeal Heard in Quebec Against Lessard Sentence

QUEBEC (CP) — Communist candidates in federal elections could not campaign in Quebec because of the province's padlock law against Communism, R. L. Calder, K.C., argued today before the Quebec Court of Appeals. He contended the padlock law conflicted with the Dominion Election Act and was unconstitutional.

Mr. Calder, representing the Canadian Civil Liberties Union, appeared on behalf of F. X. Lessard and Joseph Drouin, appealing their conviction and sentence last fall on a joint charge of conspiring to obstruct police.

Lessard received a two-year penitentiary term and Drouin, a year's prison sentence, as a result of Lessard's alleged entry into his downtown home last July after its padlocking under the provincial anti-Communist law.

Moscow's four-year-old underground railway is carrying a million passengers a day, and is to add two new lines, according to report.

MILK MARKETING SCHEME OPPOSED

Fraser Farmers Told Clearing House Not What They Voted for

CHILLIWACK, B.C. (CP)—Basil Gardom, president of the Independent Milk Producers' Association, told a meeting of nearly 1,000 dairymen here Saturday night that the scheme for marketing milk through the Milk Producers' Clearing House Co-operative Association was "substantially not the plan voted for by 85 per cent of the producers last fall."

A Supreme Court injunction granted Saturday by Chief Justice Aulay Morrison in Vancouver has halted operation of the Co-operative Association until Wednesday at least. The injunction, granted on application of a number of independent producers and distributors, prevents members of the British Columbia Lower Mainland Dairy Products Board from permitting the association to act as its agent and from taking steps to compel plaintiffs to comply with a series of orders issued by the board.

Counsel for the independent producers and distributors said in Vancouver Saturday that application would be made Wednesday for continuance of the injunction until trial of an action claiming election of W. J. Park, E. G. Sherwood and J. W. Carmichael as directors of the association was null and void.

Tobacco Co.'s Trial

EDMONTON (CP) — Forty-four tobacco-manufacturing companies, jobbers and distributors stood remanded for trial here today as a result of a decision Saturday by Magistrate A. I. Millar in special police court following a six-week hearing on charges of operating as a combine. The trial in the Supreme Court of Alberta is expected to take place in the autumn.

Two of the seven charges originally laid against the various companies and independent jobbers were withdrawn on application of A. L. Smith, K.C., Calgary, crown counsel. One was a charge of conspiring against the peace and the other was of conspiring to affect the public market price by deceit and fraudulent means.

GOEBBELS SAYS NO HYSTERIA IN REICH

Germans Not Affected By 'Lying Press' of Other Nations, He Claims

BERLIN (AP)—At the youth rallies addressed by Hitler today brief speeches were made by Propaganda Minister Paul Goebbels and Youth Leader Baldur von Schirach. Dr. Goebbels said youth was the "guarantor of the new Europe" and asked, "What can an old democracy do, facing Nazi youth?"

From as early as 4 and until 8.30 a.m., the hour of Hitler's first address, columns of school children converged on the Olympic Stadium, accompanied by field kitchens and brass bands.

Hitler hastened from the stadium to the German opera house, where Goebbels presided over the Reich's kultur chamber in an awarding of prizes for films and books.

"At a time of international tension Germany celebrates her May Day," the propaganda minister said. "This tension does not in the least affect Germany, although our power and our greatness are involved. The German people are immune to all international hysteria, immune to the lying press of London, Paris and New York.

"We rest secure and firm in our own might."

An observer has reported watching a mother eagle teaching a young bird to fly by repeatedly dropping it and then swooping down to catch it on her back.

TEXTILE LEADER CRITICIZES M.P.

G. B. Gordon Issues Statement at Montreal In Reply to M. Raymod

MONTREAL (CP)—G. Blair Gordon, president of the Dominion Textile Company Limited, in a statement today criticized Maxime Raymond, K.C., Liberal member of Parliament for Beauharnois-Laprairie, Que., for an address on the textile industry given in the House of Commons Friday.

Mr. Raymond's address, delivered in connection with his bill amending the Companies Act to permit obtaining information about the operations of companies protected by the tariff, referred at one point to Mr. Gordon as a "young dictator" and was generally condemnatory of certain textile companies.

"Only a few days previously in the same house, Hon. Mr. Dunning, during the course of his budget speech, had referred to the courage and enterprise of the men who had helped to build up industry in this country and his hopes that others would follow in their footsteps." It termed Mr. Raymond's utterances "as destructive and despicable as Mr. Dunning's remarks were constructive and encouraging."

Hints of Hitler Move in August

LONDON (CP-Havas) — Chancellor Hitler's Reichstag speech of last Friday has led some observers here to deduce that Germany "may wait until August or September before taking decisive action against Poland," the diplomatic correspondent of the Sunday Times of London, Independent, wrote.

Responsible opinion in London, he added, is "very insistent that Britain, if she were to fight, would not be fighting for Danzig but for the balance of power in Europe, since if Germany succeeded in neutralizing the east, she would then be strong enough to dictate her own terms in the west."

Wednesday, May 3, garden tours to Rockland Avenue and Gordon Head districts. Tickets 50c, all florists; good for four days. •••

Fawcett Ranges

Assembled in Victoria. Absolutely best values obtainable. Fully guaranteed. For wood, coal, sawdust, gas, electric combination. With or without back. See our large selection.
$68.50 to $190.00
Terms Arranged
STANDARD FURNITURE CO.
FURNITURE SPECIALISTS 737 YATES STREET

Ben Grossman says—
..."I'LL GIVE YOU A DEAL YOU CAN'T BEAT ANYWHERE!"
All I Ask is a Chance to Prove That:
1 HUDSON gives more car for your Money. One look—and you'll fall in love with this beautiful new car. One ride—and you'll discover safety, roominess and comfort you never knew before. Come in and see!
2 I'll make you the right kind of a deal. Why? Because business is good, and I need used cars! . . . so bring your car in for an appraisal. Let me show you that a new Hudson is within easy reach!
GET OUR BID BEFORE YOU BUY
Jameson Motors Ltd.
The Home of Hudson Sales and Service
740 BROUGHTON STREET
Drive Canada's Safest Car HUDSON

Established 1896

Our British Columbia Board

• • •

Chairman
Gordon Farrell

• • •

Edwin Tomlin
R. W. Mayhew, M.P.
Brig.-Gen. V. W Odlum
Wendell B. Farris, K.C.
G. S. Harrison
H. R. MacMillan
W. G. Murrin
J. P. D. Malkin
A. R. Mann
Brig.-Gen. J. A. Clark, K.C.
Colonel Nelson Spencer
James G. Robson
Stanley Burke

• • •

E. B. Westby—Manager for British Columbia

• • •

Outstanding business and professional men — leaders in their respective fields — make sound decisions from their background of wide experience and proven ability. Your estate deserves the combined judgment of a board made up of men of this calibre who deal with all estate problems, whether it be the sale of securities, the management or liquidation of a business, investment of funds, etc.

The London & Western Trusts Co. Ltd.
Established 1896
Suite 507 Belmont House Phone G arden 1624
J. W. Ruggles—Manager

• • • • • •

JUST SAY "CHARGE IT"

CLASSIC COATS
$14.75 to $29.50

Here are Coats to wear with anything. Boxy, straight-line models with a swagger smartness for easy, casual wear.

PLUME SHOP LTD.
731 YATES STREET

Reich Correspondent Expelled From Britain

LONDON (AP)—Dr. Gottfried Rosel, correspondent of the newspaper National Zeitung of Essen, has been instructed by the Home Office to leave Great Britain within 14 days.

The National Zeitung has close connections with Field Marshal Hermann Wilhelm Goering.

Rosel also is the head of the English - German information bureau which supplies news on the Nazi regime and distributes a paper printed in English and German at Essen.

New York Bund Meeting Noisy

LA CESCENTA, Calif. (AP)—Mrs. Elizabeth Barber, an "insignificant American housewife," almost disrupted a German-American Bund meeting of 1,500 persons here yesterday when she demanded that New York Bund leader Fritz Kuhn tell "the truth."

Earlier in the meeting, the speeches were disrupted when a light monoplane made two "attacks" on the gathering, "bombing" the Bund members with thousands of anti-Hitler leaflets.

O-K
CIGARETTE PAPERS
only 5¢

600,000 at New York Fair

Opening Crowd Short Of 1,000,000 Expected; Roosevelt Speaks

By GLADWIN HILL
Associated Press Staff Writer

NEW YORK—The New York World's Fair, bidding all comers to try its latchstring to the future, today played before its first week-day crowd after an official Sunday opening when in eight hours, it was estimated, 600,000 attended. That figure was far short of the 1,000,000 who had been expected on the inaugural day to peer into the symbolized "World of Tomorrow."

Grover A. Whalen, president of the fair, said the announced figure was tentative because five of the 11 gates were not geared for automatic counting and that the final figure would have to be reached by counting admission tickets.

Unsettled weather, with a chill rain and wind following the sunny conditions that prevailed during President Roosevelt's dedicatory speech in mid-afternoon Sunday, was regarded as a major factor in reducing the anticipated attendance at the opening of the $160,000,000 spectacle. Another factor was the New Yorkers' frankly expressed desire to remain at home in the face of such crowding as was expected.

ROOSEVELT SPEAKS

Opening the fair, President Roosevelt said the United States stood united in a desire to encourage peace and expressed for all the Americas hope the years to come would break down many barriers of intercourse between nations in Europe.

He avoided any reference to Chancellor Hitler's Reichstag address, but rededicated the United States to the cause of international good will and declared her wagon was "hitched to a star."

"But it is a star of good will, a star of progress for mankind, a star of greater happiness and less hardship, a star of international good will, and, above all, a star of peace," he said.

"May the months to come carry us forward in the rays of that hope."

The President spoke in the outdoor "Court of Peace." His words were broadcast throughout the world.

Sectionalism and regional jealousies had been replaced in the United States by "national solidarity of economic and social thought" due to the form of government and its "spirit of wise tolerance," he said.

"We in the United States and, indeed, in all the Americas," he declared, "remember that our population stems from many races and kindreds and tongues.

The United States stood today as "a completely homogeneous nation . . . united in its desire to encouage peace and good will among all nations of the world," President Roosevelt said.

NOT YET OPENED

The Canadian pavilion and the score of other buildings in the international section were not open to the public yesterday. The various pavilions in the foreign section will open individually in the next few weeks as they are completed. The white stucco Canadian structue is almost finished but the exhibits are not yet in place, some of the material having been delayed by customs regulations.

The first-day visitors jammed buses, tractor trains and hand and motorized pushcars. Crowding at restaurants was like a cafeteria at the noon rush.

Dignitaries from nations all over the earth, from many state and federal departments and a special train delegation numbering 600 congressmen, cabinet officers, Supreme Court Justices and others from Washington heard the President's address.

Thirty-five thousand persons stood in the shadow of the Trylon and Perisphere to hear the President, whose address was carried around the world on what radio officials said was the largest hook-up in history. The extreme interest was explained by the National Broadcasting Company as arising from the fact other nations had a share in the fair exhibits.

The President's words were carried by cable for rebroadcast as far away as Australia, one of the 60 foreign exhibitors.

Sir Louie Beale, British commissioner-general to the fair, said:

"I must express the pride, and satisfaction of the nations represented at being associated with the people of the United States in this event of world-wide significance."

Coney Island Crowded

NEW YORK (AP) — World's fairs may come and go, but Coney Island goes on forever. While the "World of Tomorrow," drew 600,000 opening day customers Sunday, only a few miles away, 250,000 persons thronged Coney Island, home of the hot dog and the boardwalk.

Big Clean-up In Kansas City

Mayor Says Period Of Padded Payrolls And Deficits Ended

KANSAS CITY (AP)—Kansas City, scene of a vice cleanup and political purge the past few weeks, began a new fiscal year today with the promise "no padded payrolls; no deficit."

The promise was made by "the little mayor," Bryce Smith, who April 14 seized control of the city government and forced the resignation of the veteran city manager, Henry McElroy.

Mayor Smith begins the new year with a deficit estimated at $1,850,000, including $650,000 in back salaries to city employees. He said an investigation showed "shocking" conditions in some departments and ordered 750 employees stricken from the payroll, effective today. More than 100 employees were ousted from the general hospital, which has more than 400 patients.

He ordered an audit of the city's books and replaced McElroy's self-styled "country bookkeeping" with a system of checks and counter-checks. McElroy, who until this year never had admitted a deficit, throughout his 13 years as city manager met all queries for financial records with the same reply: "No one but me could understand my country bookkeeping."

LISTED FOR TRIAL

The 1938-39 year-end saw these developments:

Indictment of Democratic Boss Thomas Pendergast on charges of evading federal income taxes on $443,550 in 1935 and 1936.

Indictment of his political henchman, R. E. O'Malley on charges of evading federal income taxes on $62,500 in 1935 and 1936 while state superintendent of insurance.

Resignation of McElroy.

Resignation under fire of Police Director Otto Higgins.

Indictment of more than a score of men on narcotics charges, including Angelo Donnici, said by District Attorney Maurice Milligan to be the head of a syndicate doing a $12,000,000 yearly business in the western half of the United States.

Closing of most gambling houses and the indictment of Charles Carollo, labelled "the big man of gambling" here.

Disclosure that Pendergast's family owned a large block of stock in a company which collected $300,000 yearly from the city for garbage disposal.

A move to eliminate criminals from the police force.

Saturday May 6, garden tours to Hatley Park. Tickets 50c, all florists. ***

Much Business Still Before M.P.'s

Slight Possibility Work Will Be Completed Before King Arrives

OTTAWA (CP) — Parliament Hill today conceded a slight chance the sessional work may be completed in time for the King to prorogue Parliament May 19.

Both Houses face an unusually large amount of unfinished business in the short time remaining, but there are signs of a willingness to get through the work if at all possible to do so.

One of the obstacles to a Royal prorogation has been insistence of the Co-operative Commonwealth Federation and the Social Credit group on ample opportunity to present their criticism of government policy, and in the case of the Social Credit group, to expound their monetary theories.

Hint of a compromise attitude by Social Credit members was shown last week when J. C. Landeryou, Calgary East, suggested that if the banking and commerce committee provided opportunity for his colleagues and himself to talk monetary policy and finance in the committee room it might not be necessary to discuss them in the House.

Prime Minister King has assured the House he has no intention of exerting pressure on members to conclude in time for the King to prorogue Parliament, and there have been indications he will not press for longer daily sittings unless it is the general desire.

There have been suggestions the House sit in the mornings as well as in the afternoons and evenings, and another quarter favors adding two hours to the daily sittings by beginning an hour earlier at 2 o'clock and cutting the dinner adjournment to one hour.

House committees have been speeding up their work by more frequent sittings, but the public accounts committee investigating the contract with the John C. Inglis Company of Toronto for manufacture of Bren machine guns and the banking and commerce committe still are far from finished.

In any event, Parliament will adjourn May 12 so the Prime Minister and other members of the government may go to Quebec to greet Their Majesties May 15. The Houses will sit again May 19 when the King visits Parliament. If the sessional work is completed His assent to several bills and Parliament. If not, he will give royal assent to several bill and Parliament probably will adjourn until June 19, when it will proceed with its sessional duties.

27th ANNIVERSARY SALE
Malek's Limited
Ready-to-Wear and FURS
1212 DOUGLAS STREET E 1623

100 Injured in Algiers Brawl

ALGIERS (AP) — Two small boys playfully tossed firecrackers under the feet of two Senegalese soldiers last night.

The boys fan and the soldiers pursued them.

Irate townsmen retaliated against the soldiers, wounding them.

Two hundred Senegalese went to the aid of their comrades.

A general brawl ensued in which windows were smashed, buses were stoned and 100 persons were injured, including 12 seriously enough for hospitalization.

Order was restored about midnight by additional troops.

YOU'LL SAVE $127 ON THIS PRACTICALLY NEW
MERCURY
Convertible Coupe

THE Mercury V-8 is not only the newest car on the market, it is in many respects the smartest in appearance, the most sensational in performance, and offers the greatest value. Here, then, is the first opportunity Victoria has ever had to buy a Mercury "8" at less than the new car price! Finished in metallic blue with matching leather upholstery. Has radio and special heater.

The original cost was $1,522. An extraordinary value at
$1395

National Motor Co. Ltd.
819 YATES STREET

TWO WOUNDED BY BULLETS IN TORONTO

Gunman Shoots Taxi Driver; Police Shoot Man in Stolen Auto

TORONTO (CP) — A minor crime wave in central and western Ontario during the week-end left two men in a hospital with bullet wounds and police with three unsolved hold-ups on their list today.

Most concentrated police action in Toronto since the murder of James Windsor in January followed the shooting Saturday night of Lawrence Owen, 25, taxi driver, who got a bullet in the abdomen when he defied a young gunman's orders to hand over his money. His condition today was critical.

The shooting in downtown Toronto resulted soon afterwards in the capture of an alleged automobile thief. Police shot at a stolen car and hit one of three men in the car in the thigh. He gave his name as Kenneth Smyth, 24. His companion escaped.

The man who shot Owen was believed to be the same man who earlier broke into a home in suburban Swansea and was chased out by Hilda Fox.

Like Miss Fox, Owen thought the gunman's weapon was a toy. Owen got out of the cab and despite two warnings that he would be shot if he kept advancing, continued to walk slowly toward the gunman. The gunman fired point-blank.

Man Digs Own Grave

UNIONTOWN, Pa. (AP) — Miner L. F. Wiley, 49, still is digging despite shutdown of the bituminous fields, but it is his own grave instead of coal that is occupying his time.

Wiley obtained state board of health approval of his plans a year ago, but didn't find time to dig the grave in a cemetery near his home until the wage deadlock left him without work.

The Pantorium Dye Works Wishes to Advise You

They clean all classes of rugs. They clean and block men's hats.
75¢ Each

They clean ladies' hats for
50¢

They Sta-Press all men's suits; the crease lasts much longer; only obtainable at the Pantorium in Victoria.

They clean upholstered furniture, drapes and silk net curtains.

They permanently mothproof all garments, rugs, drapes, upholstered furniture.

They repair shoes. Free collection and delivery.

Pantorium DYE WORKS
FORT AT QUADRA
PHONE E 7155

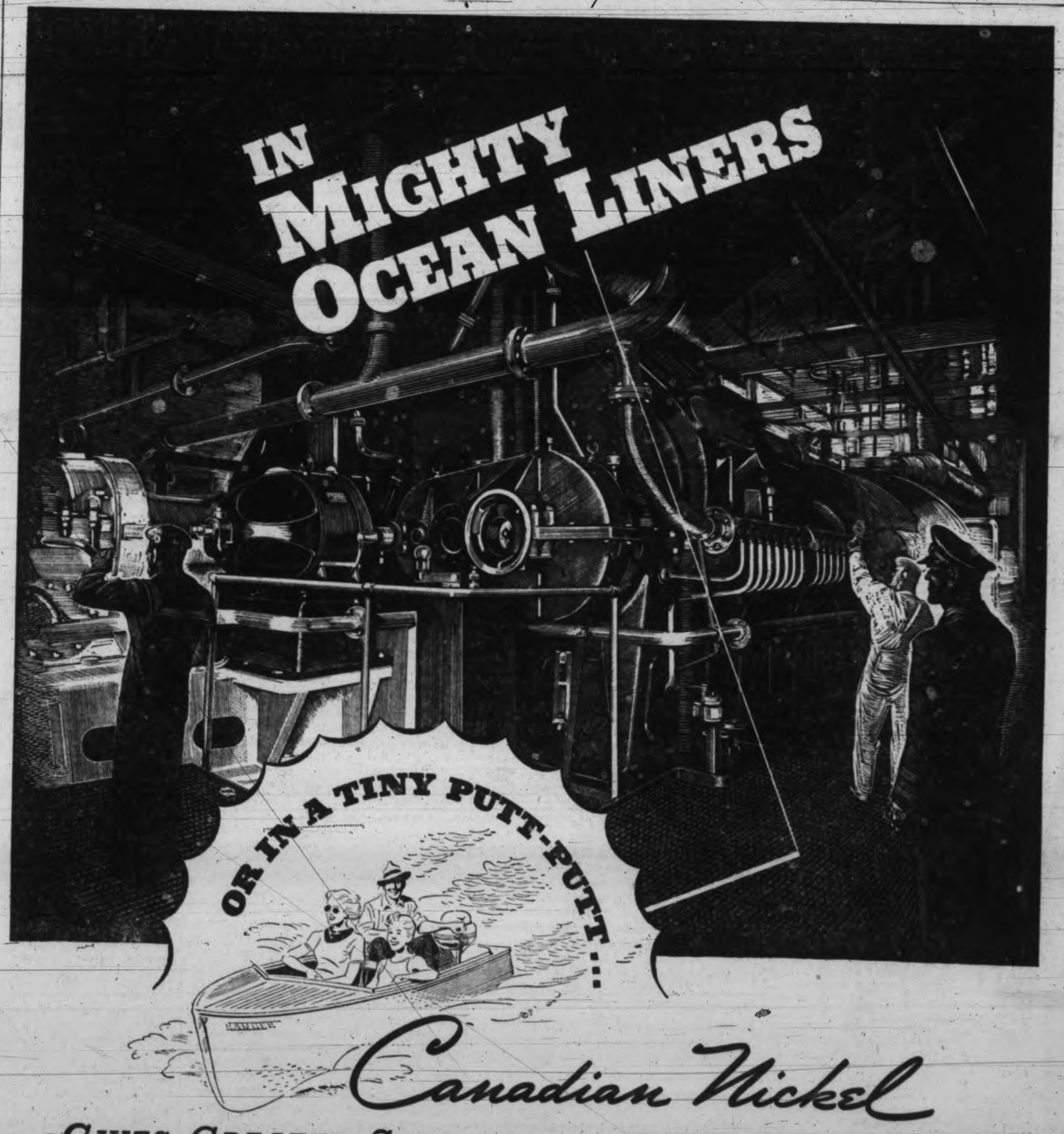

Canadian Nickel

GIVES GREATER STRENGTH WITH LIGHTER WEIGHT

THE WORKING PARTS of that powerful, light-weight outboard motor of today must stand terrific stresses. Nickel alloys supply the needed strength with minimum weight.

The mighty marine engine too, operates continuously with fewer overhauls because parts subject to severe stresses are made of Nickel Steel or Nickel Iron.

Tons of Canadian Nickel go into the condenser tubes, the turbine parts, the anchor chains and the kitchens of the modern ocean liner. Tons too go into the machinery in mines, machine shops, steel mills and all types of manufacturing plants.

Industry the world over operates with fewer breakdowns because of the increased strength, toughness, and resistance to wear and corrosion which Nickel imparts to other metals. So the demand for Canadian Nickel continues to grow.

Mining, smelting and refining the Nickel from Canadian ore provide wages for thousands of Canadians. Cutting the timber, handling the freight, producing the equipment and supplies for the Nickel mines and plants provide employment for other thousands of Canadians. The increased production of Canadian Nickel means more jobs, more money in circulation throughout the land.

NICKEL MONEL

You are invited to write for a copy of "THE NICKEL INDUSTRY IN 1938"

THE INTERNATIONAL NICKEL COMPANY OF CANADA, LIMITED
25 KING STREET WEST, TORONTO

Victoria Daily Times

Established 1884

Published Every Afternoon Except Sunday by TIMES PRINTING AND PUBLISHING CO. LTD. Victoria, B.C.

Member of the Canadian Press Ltd.

Member of Audit Bureau of Circulation

SUBSCRIPTION RATES: City Delivery, $1 per month By mail (exclusive of city)—Canada, Great Britain and United States, $6 per annum; elsewhere, $1 per month

MONDAY, MAY 1, 1939

Herr Hitler Slipping?

SOME OF THE SENTIMENTS TO WHICH Reichsfuehrer Hitler gave expression before an assemblage of the German Youth organizations in Berlin today must have left hundreds of thousands of intelligent citizens within the Greater Reich as cold as an icicle. If the speech were intended to clarify or emphasize the long-winded peroration of last Friday—which but mildly accentuated the "war on the nerves"—it fell far short of its objective. It did little more than furnish new proof that a dictator fails to shine when he employs meaningless generalities and erects hypothetical conditions.

The great audience heard the Nazi chief strike the familiar note: "We love peace." It heard him say he had "enough grounds to want peace to complete enterprises that need 10 to 20 years." Of course the great majority of the German people love peace and want peace. Parents of the assembled youth whom Herr Hitler was addressing could explain the need for lasting peace and how it might be obtained; but those adult Germans who fought and lived through the war years may no longer speak their own minds within the privacy of their own homes because sons and daughters belong to the Nazi Youth organizations whose membership is so bound in its allegiance to the Fuehrer that the sanctity of the parental tie has become a secondary consideration.

It was not surprising, of course, that the Reichsfuehrer qualified his hackneyed reference to peace with a noisier reiteration of the boast that Germany "is one of the most heavily-armed nations of the world today," with the typical Nazi warning that "international agitators are working against Germany with all their means," and with the assurance that "I am arming Germany with all my means." Then, presumably by way of exhortation to his hearers to be on constant guard, he rounded off his speech with this:

"If the hour should come that the world believes it can reach at Germany's freedom, then a million-fold cry will rise, so tremendous that the world will know unmistakably that the time of Germany's weakness is definitely past. However, man shall not destroy what the Almighty created . . . and this is the prayer guiding our future . . . hard men and upright women who know that fortune does not distribute her gifts lavishly, but that everything must be fought for."

Hitlerian speeches and Nazi parades of might may continue to restrain the German people for some time; but unless there is something more to show than the collective animosity of the rest of the world—which really wants to be friendly with the German people—it would seem that internal unrest will, sooner or later, find a way of expressing itself. The Reichsfuehrer's latest contribution to the international exchange of words, however, does not strengthen his case.

Business Versus Crises

CANADA CAN ECHO THE SENTIMENTS expressed by the consensus of opinion emanating from United States business: Given a breathing-space long enough between successive European crises the wheels of domestic and external trade might be able to move again with alacrity. According to one New York authority the first quarter of the present year reveals more money being made from a substantially larger turnover than in the corresponding period of 1938. We read:

Retail sales of new cars and trucks in the first 10 days of April are 46 per cent ahead of the same period of 1938 . . . the first quarter is 58 per cent ahead. . . . A big tractor company reports $100,000 more profit for the first quarter than in 1938. . . . A nation-wide building supply house made $125,000 in the first quarter against a loss of $250,000 in 1938 . . . the first four railroads to report indicate a big improvement in traffic in March as compared to January and February . . . the auto tire companies unanimously report more sales than last year, and one big one which took a whacking loss in 1938 is out of the red for the first quarter of 1939 . . . the biggest electrical equipment firm reports orders 5 per cent over 1938, and made correspondingly more money. . . . Air line travel is 25 per cent above that of 1938's first quarter.

In fact, the aggregate profits of the first 66 industrial companies reporting for the first quarter of 1939 show combined net income of $41,799,456 as compared with $29,944,931 in 1938, an advance of almost 40 per cent. The motor industry led the way up out of the depression of 1933; today it leads again, and waits only for followers. American Telephone, for instance, has said it will spend $320,000,000 on new plant. The Class 1 railroads have this year put in service almost 1,000 more new freight cars than last year.

The encouraging findings in the United States, of course, are of direct interest and significance to us in Canada. If only some way could be found to lead Herr Hitler and Signor Mussolini and their ilk into the middle of an illimitable desert and leave them there to find a way to forget they ever lived, the world might miss a few crises. Meanwhile the Nazi chief's latest outburst has added to the uncertainty of these times.

Spain and Latin America

ADDED TO THE SCREAMINGS FROM Berlin and Rome are the pitiful cries from the thousands of Spaniards who now belong to the world's army of refugees. Latin America is already beginning to understand something about the transplantation to the New World of some of the antagonisms of the civil war which has reduced much of the Iberian Peninsula to a shambles—thanks partly to the passive co-operation of the nonintervention states with the noninterventionist countries which actively intervened.

We are told that Cuba very shortly will receive General Jose Maija, and also that refugees in considerable numbers, fleeing from Insurgent-Fascist General Franco's vengeance, are flocking into Mexico. There is reason to believe that some of them brought quantities of gold from the treasury of the Spanish republican government. Other refugees are pouring into all the Spanish-speaking countries below the Rio Grande.

Meanwhile, however, the Franco partizans are also busy, and their agents, active Falangists in many cases, are beginning an active propaganda for "reunion of the old Spanish colonies with Mother Spain." In some cases these agents have already taken an active part in local political affairs in Mexico, Puerto Rico, and the Philippines. Mexico recently expelled three of them. How much the bitterness of the Spanish war will have been diluted by the sea-voyage, how sharp these cleavages will become in Latin-America, remains to be seen. But there is an obvious potential major problem in the realm of possibility.

Real Estate Business

IF A FEW HOME TRUTHS DO ALL THE good we have for long been told they do, Colonel Brooke Stephenson's remarks to the Real Estate Board the other day may be causing a little heart-searching, especially among those who are engaged in the business of selling property. As a member of the organization to whom he addressed his remarks, admitting that he himself was as guilty of the practices of which he complained as any of his colleagues, the speaker declared that the body in question had, for the last five or 10 years, consistently and successfully "knocked" its own city. Here are some of Colonel Stephenson's reported statements:

"It's high time some of us realized our shortcomings and got down to business."

"It's time we no longer let war stop business.

"It makes me mad to see a man like Hitler having an effect like this on business here.

"It has been happening for the last two years now, because we are like a bunch of sheep and do just what the fellow next to us does.

"I am in accord with Canada preparing for war, but it is time we also thought of preparing for peace."

As a warning to the board, Colonel Stephenson visualized an invasion of Victoria—in which Reichsfuehrer Hitler would be very remotely in the background—by "a real bunch of wide-awake real estate men" from somewhere else in Canada or from the United States—"and we are just going to be left holding the small end of the stick." This final note of hope, however, is worth considering:

"We have here the most marvelous spot on the continent, if not in the world. We have built up the idea that taxes are high here. They are not. Compare them with those in Vancouver, Edmonton, Regina, Winnipeg, Saskatoon, Montreal, Toronto, and see. It is worth 50 times what we pay in taxes to be able to live in Victoria."

How the members of the Real Estate Board operate in their own and in their clients' interests is, of course, their own business. Nor is it within our province to speculate on the effect which Colonel Stephenson's plain speaking may have had on his fellow realtors. But if the board can [illegible] the idea that—compared with other communities where the balance of the ordinary amenities is against them—taxes in Victoria are far from prohibitive, there need be no danger of the invasion of which the speaker appeared to be apprehensive. Real property values then ought to increase automatically to the general benefit of all concerned.

Sports fans can easily tell when it's time to put on the screens. Three weeks before the hockey playoffs start.

A Portland, Ore. girl insisted on marrying a man while he still had scarlet fever. It was a rash ceremony and the bridegroom's face was red.

Mr. and Mrs. Tom Sawyer of Poplar Bluff, Mo., won tickets to see the movie, "Huckleberry Finn." Of course, the judges will protest the name had nothing to do with it.

DEPARTMENT OF COMPLETE EMBARRASSMENT

From New York Post

We report, with unrestrained chuckles, on the newest development in the careers of the famous Woods twins of Amsterdam Avenue.

As you remember, these are the identical twins, now seven years old, one of whom was taken shortly after birth and given the results of the best scientific ideas about child conditioning, at a modern child study clinic.

The other little boy was allowed to grow up naturally, like any kid on the block.

It turns out now that the scientific twin hates school, like to play rather than study, and gets marks only little better than average.

The unscientific twin gets "perfect" marks, loves school, is quite an athlete and bosses his scientific brother around.

We know, ha-ha, that this doesn't prove anything, ho-ho-ho, that you need more evidence than this to settle the argument, ha-ha-ha, but, anyway, hee-hee, when we think of those serious-minded professors—ho-ho-ho! We'll have to stop, this is killing us.

From Fleet Street

By BEN CHIMES

LONDON.

THE KING IN A.R.P. TEST

THE KING AND QUEEN took part in an Air Raid Precautions test at Windsor Castle last week. Their daughters—Princess Elizabeth and Princess Margaret—and the Duke and Duchess of Kent also took part.

An "attack" from the air was arranged, and when the Castle sirens sounded all lights were extinguished.

Then the King and Queen and other members of the Royal Family made their way through darkened passages, carrying small torches, to a bomb-proof shelter.

The Castle's elaborate A.R.P. organization, which numbers several hundreds, carried out demonstrations of first aid and decontamination work, watched by the King and Queen.

Lord Wigram is the head of the organization, which is comprised of members of the Household Staff at Windsor and permanent residents in the Castle. Lord Wigram is not the only member of the Royal entourage to be working actively in A.R.P. organization. Lieut.-Colonel Piers Legh has recently taken charge of A.R.P. at St. James' Palace.

FORGOTTEN WELL

THE WHOLE OF THE STAFF and a number of barristers in the Middle Temple are being trained in A.R.P. work.

Preparation for emergency has led to the reopening there of a well which has not been used for over 100 years. It is estimated that the well can hold from 2,000 to 3,000 gallons and the object of reopening it is to increase the water supply for fire-fighting.

It is also proposed to enlarge the Temple Fountain, which has at present a capacity of about 8,000 gallons.

Gas masks are now compulsory at Eton, I hear.

Mr. Claude Elliott, the headmaster, has informed the parents of the 70 boys who will join the school at the new term beginning in May that they must provide a standard mask as part of their compulsory equipment.

All the present pupils already have masks.

A suggestion that new motor cars of between 15 and 20 horsepower should be designed with a detachable back so that they could be used as ambulances in an emergency has been sent by Belfast Air Raid Precautions committee to Sir John Anderson, Civilian Defence Minister.

Probably you are now exclaiming to yourself: "I think that is enough about A.R.P. for this week." I quite agree. I would like to give you more cheerful reading. But this letter attempts to convey to you something of the "atmosphere" in this country at the time when it is written. Music and flowers would be pleasanter topics for me to write about and for you to read about.

But the cold, hard truth is that most people are not thinking about music and flowers. They are thinking about A.R.P. and Territorials and warships and bombers. That is why you are getting so much about these things in this letter.

EASTER PARADE

THERE MAY HAVE BEEN dark clouds on the European horizon, but the sun shone on Britain for the Easter holiday. At a time of strain like the present, the warmest Easter Monday since 1928 provided just the tonic we needed. Broken pacts and promises were forgotten, as were mackintoshes and umbrellas.

The highest temperature recorded was 68 degrees. This may not seem much cause for excitement, but please remember that the average temperature for Easter Monday, Britain's first great national holiday of the year, is 53 degrees. The day was an enormous improvement on last year, when there were cloudy skies and a northeast wind.

Because of the weather, it was an out-of-doors holiday. Thousands traveled into the country and to the sea—roughly £1,000,000 was spent on railway fares. Girls showed off their new bathing dresses and beach pyjamas.

4,000 *CARS AN HOUR*

MANY FAMILIES, of course, traveled by motor car—so many, in fact, that during the homeward rush at the end of the holiday cars were streaming into London on all important roads at the rate of 4,000 an hour.

Although Londoners deserted their city, great numbers of people flocked here from the provinces. With its many open spaces carpeted with the brilliant green grass of early spring the vast town looked almost at its best.

Nearly all the indoor shows in London—museums, art galleries, and so on—attracted fewer visitors than last year. One of the few where the attendance was greater was the Imperial War Museum, where the figure was 1,500 higher than last year. Was there any significance in this, I wonder?

Since Easter the temperature has leapt up another 10 degrees. The highest point was reached just after one of Buchan's famous "cold spells" was due to have begun.

THE INFANTRY OF THE MIND

Never forget the magnificence of those
Whose selfless effort in the mighty aim
Of conquering ignorance, outlawing shame,
Made them, in life, remorseless mankind's foes:
Freud's cure, Columbus' vision, Galileo's
Voyage through space; rebels whose very name
(Like Jan Castellio, scorning Calvin's fame)
Yields to the notoriety of heroes'.
Clawed with the talons of their tiger love,
Trampled beneath the marching of their hate,
These the world honors still; but heart and brain
Spent in the anguish of the world's rebuff
Have but for recompense the good estate
Of those who accept the profit of their pain.

—SELDEN RODMAN.

VICTORIA'S TRANSPORTATION

To the Editor:—On April 13 property owners of the city were asked at a plebiscite if they favored continuation of street cars for three years. The measure fell 84 votes short of the necessary three-fifths majority as required by Section 177 of the Municipal Act.

This meant street car continuation was defeated, requiring Mayor Andrew McGavin and the City Council to advertise for tenders to create a new transportation system. The dictatorial Victoria Street Railwaymen's Association wants the council to disregard the provisions of the Municipal Act, which governs the actions of every municipality in the province, and to ask special authority from the provincial Legislature to continue the antiquated street cars.

At least three of the present street cars are 50 years old. They, and most of the others in service, are noisy, dirty, slow and have rickety bodies fast falling to pieces. I fear a thorough examination by a government safety inspector would result in a number being instantly condemned as a public menace.

Surely Victoria is entitled to a modern transportation system? Buses seem to be indicated. It would be a sad state of affairs if the mayor and council placed the interests of a handful of company employees before the welfare and comfort of Greater Victoria. The employees have no right to attempt to dictate to the municipal government.

Mayor McGavin should be congratulated for his efforts to secure lower light and power rates, and better transportation. Unfortunately the apathy of several aldermen undoubtedly proves they do not want the light and transportation issues settled.

CHARDES DE MACEDO.

746 Princess Avenue.

B.C. AT SAN FRANCISCO

To the Editor:—In the several very gratifying comments which have appeared in your columns on British Columbia's display at the Golden Gate International Exposition, reference has been made to the difficulty which visitors are experiencing in locating the display, due to the fact that no mention is made of it in the official publications.

Might it be pointed out, for the guidance of future visitors, that British Columbia is very definitely mentioned in the "Official Guide Book," which is really the only authentic and authorized guide to Treasure Island.

In this, British Columbia is mentioned first in the section on "What to See"; again in the Index Directory and still again, at some length, in the 3-page section devoted to the Hall of Western States, where British Columbia's exhibit is extremely prominent.

Still further prominence is being given to it by the display of the Union Jack on one of the two tall flagpoles which flank the main approach to the hall.

E. G. ROWEBOTTOM,
Deputy Minister of Trade and Industry

Parliament Buildings, Victoria, B.C.

"LOST TO SOCIETY"

To the Editor:—"How can we arrange the economic activities of mankind in such a fashion that the wealth, which is at present lost to society, may be retained for its use?"

Thus wrote a famous Frenchman, P. J. Proudhon—to a famous German, Karl Marx. Even at that time, in the middle of last century, the gospel of plunder, the slogan of "soak the rich" was seen to be absurd. When there is plenty for all, why need anyone be "soaked"? An Age of Abundance calls for co-operation, rather than for confiscation.

Canada is maintaining hundreds of thousands of capable and willing wealth-creators, year after year, in enforced and detested idleness. All the wealth, which they could produce, is "lost to society." No one gets it. It is never produced. All of us lose it. It is sheer, senseless, wicked waste.

In a recent book, "America's Capacity to Produce," it is shown that only 80 per cent of the national productive capacity is used during the year. If it were fully utilized, the present output of wealth (the good things of life) could be increased say 20 per cent. That additional output would be clear gain; it would not be "taken" from anyone. It would be brand new wealth, created by the hands that are now idle or only partially employed.

Every Canadian chomeur, every homeless transient in the Dominion, every able-bodied inmate of our shelters or similar charitable institutions, could be adding to the real wealth of the country, could be enriching the nation. Every one of them could enjoy economic security, domestic comfort, and his fair share of the ordinary amenities and refinements of civilized life—and no one need be "soaked" at all. All of us would be richer, and no one need be poorer.

J. C. WILSON.

P.O. Box 3174, Montreal.

A Vigorous Tilt At Psychologists

Public Opinion (London)

The psychologists have so much said in their favor these days they will not mind something by way of criticism. Writing in the Montreal Family Herald, the Rev. Canon Allan P. Shatford says:

To explain a particular type of man on the basis of glandular developments is like attributing the nature of a tree to its knots. It is the life-force in the tree that builds the trunk, branches, leaves and fruit. You can distinguish the oak from the pine by studying the structure, but it is not the structure that decrees the type of tree. Similarly it was the individual type of man that declared the character of the glands. How did we come to recognize that a certain type of face is associated with peculiar thyroid glands, or that a particular kind of brain was connected with different pituitary glands? It was the man who was first studied—the glands were the effect and not the cause.

In our day the pyschologist is apt to claim too much by the action of the glands. Man is something more than a bundle of complexes and reactions.

The sum of the matter is this: Behind all the inferior and secondary causes there is the Great First Cause. Call him God or elan vital or what you will. The name matters little, so long as we recognize that there is something beyond matter, a creative energy that works upon the substance of life as the potter works upon the clay. It gives greater dignity to life, and surely exalts every profession that has to do with the care of human beings. Modern doctors cannot do better than follow the lead of the ancient and modern fathers, recognizing the "moral element" in their work.

Song of Birds Comes Before the Flowers

Why is man interested in the song of the birds? There is a reason, adds F. C. S. in the Birmingham Post. It is because they tell him so much about himself that he is liable to forget. Man is an animal. Good! But if he makes too much of that fact he will miss the best things in life. Let him look around and remark one outstanding thing, which is that animals, creatures made to crawl or walk, never sing.

They growl, or grunt, or bark, or bray and make all kinds of noises, but they do not sing. When they are enraged, or staking out their claims, they are most unmusical.

Creatures limited to the soil are never songsters. That is something worthy of man's thought—for himself. Neither do the very large birds sing. They quack, or hiss, or "spit," or "gobble." They also are largely confined to the earth. It is the little fellows who can, at a bound, reach the top of the tallest tree and conquer space at will, that provide real song.

They have freedom. The sky, as well as the earth, is theirs. The analogic moral is obvious. There remains a question. Suppose that man has lost his "wings," or possessing them, fails to use them? Suppose that he consents to limit himself to small areas and forgets the higher spaces. That might account for a number of things.

The fact is that man is made to sing, and in song to express the very best of himself and go beyond himself to that larger Life for which he was made. For man has "wings of the soul." He was never meant to crawl or to be limited to his restricted earth life.

He was made for the infinite. Certainly he can sing while bound to his earth, but if he never rises higher than his earth, he will only sing of the things which absorb him, never of the things which are above him and which draw him upward.

REPAIR THAT CAR

From Toronto Star

Toronto police are soon to undertake a campaign against unsafe motor cars. Last year nearly 200 sets of markers were confiscated pending the necessary correction of defects.

This is a wise precaution. Many old vehicles reappear upon the roads in spring without the necessary overhaul; and some, perhaps, which are beyond repair except at a cost which their value does not justify.

It would be a mistake to suppose, however, that these cars constitute the only or even the greatest traffic menace. A careless or reckless driver in a fine modern car is a potential death-dealer. And a modern car with defective brakes or other mechanical faults is more dangerous than an old one, because it is driven, usually, at a higher speed.

The police will no doubt check up on cars of all ages. There is, unfortunately, no such easy way of checking up on drivers of all ages. An examination every few years would help, but even an expert driver becomes a menace if he takes too many chances or too many drinks.

Thursday, May 4, garden tours to Esquimalt and Rockland Avenue districts. Thirty private gardens. Tickets 50c, all florists. ***

Spencer Foods

TUESDAY VALUES — CASH AND CARRY

MEATS — AS CUT IN CASE

Minced Steak per lb. 11c | Oxford Sausage per lb. 10c | Boiling Beef per lb. 10c

Boneless Stew Beef, 2 lbs. 27¢; Soap Bones, each 9¢
Shoulder Steak, lb., 15¢; Round Steak, lb. 24¢
Veal Steaks, lb., 16¢; Pork Steaks, lb. 19¢
Rib Veal Chops, lb., 20¢; Pork Chops, lb. 24¢
Mutton Chops, lb., 13¢; Shoulders Mutton, lb. 9¢
Pork Liver, lb. 13¢

SPENCER'S FIRST-GRADE BUTTER

Fresh Made — Sold Fresh — It's Better

Pride, 3 lbs., 85¢; Springfield, lb., 28¢; 3 lbs. 82¢

Pure Lard 2 lbs. 15c | Large Eggs Grade A, doz. 25c | Cottage Cheese per lb. 10c

Sliced Side Bacon, lb., 27¢; Ayrshire Bacon, lb. 26¢
Sliced Bologna, ½ lb. 7¢; Boiled Ham, ½ lb. 23¢

Sooke Cheese per lb. 25c | Mild Cheese per lb. 18c | Pride Shortening per lb. 9c

SERVICE MEATS — DELIVERED

Round Steak, lb., 30¢; Sirloin Steak, lb. 33¢
Pork Tenderloins, lb., 33¢; Veal Steaks, lb. 28¢
Little Pig Sausage, lb., 18¢; Beef Liver, lb. 20¢
Centre Shanks, lb., 12¢; Plate Beef, lb. 12¢

DAVID SPENCER LIMITED

Priced at $100 Less!

Coolerator

BECK PAT. NO. 145675

THE AIR-CONDITIONED REFRIGERATOR

WITH the Coolerator in your kitchen you save in every way. You have a completely modern, beautifully designed, gleaming white refrigerator that will provide far more efficient food protection.

The Coolerator has a patented Air-conditioning chamber which washes and circulates the air as it maintains constant cold. Food stays fresh longer. Less mingling of odors. No covered dishes necessary. You can have Ice Cubes in 5 minutes. Frozen desserts in less than an hour. With the Coolerator you save at least $100 on initial cost. You save on repairs because there are no moving parts to wear out or replace.

PRICES FROM $59.50 Easy Terms

THE B. WILSON COMPANY LTD.

ICE — COLD STORAGE — REFRIGERATORS

536 HERALD STREET E 3911

Better English

1. What is wrong with this sentence? "We closed an important deal today."

2. What is the correct pronunciation of "codicil"?

3. Which one of these words is misspelled? Liesure, lieutenant, licorice.

4. What does the word "opulent" mean?

5. What is a word beginning with ca that means "bodily exercise"?

ANSWERS

1. Say, "We closed an important transaction today." 2. Pronounce kod-i-sil, o as in of, both i's as in it (first i unstressed), accent first syllable. 3. Leisure. 4. Wealthy; plentifully provided. "It is an opulent city of opulent citizens." 5. Calesthenics.

Thoughts

Seven years old was Jehoash when he began to reign. — 2 Kings 11.21.

He on whom Heaven confers a sceptre knows not the weight till he bears it.—Corneille.

PHONE G 7161 FOR THIS

OLDSMOBILE SEDAN $695

THOMAS PLIMLEY LTD.

ESTABLISHED 1892

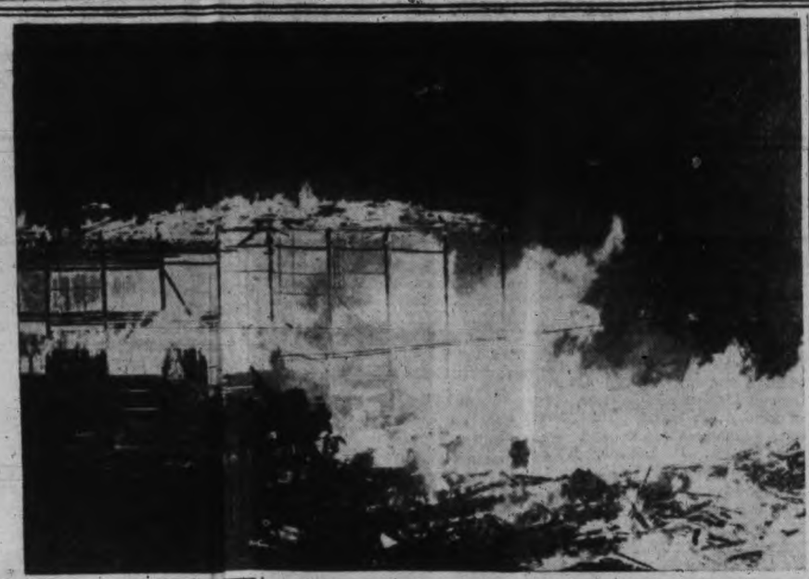

LOTS OF FLAMES BUT LITTLE DAMAGE—Some idea of the spectacle which the C.P.S. Mill fire presented Saturday night is given in the top picture, showing one of the lumber sheds ablaze. The picture was taken by Cameraman Strickland of the Times from one of the other sheds which collapsed a few seconds after the shot was taken. Firemen Thomas Heaslip and Thomas Smith are down in the lower picture as they battled the flames at the height of the fire. The total loss was $6,500.

Mill Fire Was Great Spectacle

Loss in C.P.S. Blaze Saturday Night Placed Near $6,500

A smouldering heap of ruins was all that remained today of most of the buildings of the disused Canadian Puget Sound Lumber Mill on the harbor waterfront after a spectacular fire Saturday night.

Damage was not great, but the fire was seen for miles and attracted thousands of Victorians who could see its reflection in the sky. The loss, partly covered by insurance, was unofficially placed at about $6,500.

The mill was formerly owned by the city after it reverted two years ago. At that time, however, it was repurchased by the Canadian Puget Sound Lumber and Timber Company for charges outstanding against it.

The flames were first discovered at 10.20 by W. Millard, nightwatchman at the mill, and within an hour they had swept through the mill buildings. The fire started in a store shed near the old B.C. Electric substation, which adjoined the mill property. Mr. Millard ran for an emergency hose nearby, but when he returned the flames had reached such proportions they could not be stopped.

ALL EQUIPMENT OUT

The first alarm was received by the city fire department at 10.30 and equipment from headquarters, Yates Street and Burnside halls responded. In addition, 18 men off shift were called in and all spare wagons were put into use.

At various times during the fire B.C. Electric property adjoining the mill was threatened, but work of firemen prevented spread of the flames.

The flames did reach a stack of coal within 60 yards of the Victoria Gas Company's gasometers on Government Street, but fortunately progressed no further. A two-story building used for storing sawdust for the Manning & Shaw Fuels Limited was destroyed.

The brick wall of the B.C. Electric substation on the north side sprang outwards about six inches during the height of the blaze, but constant streams from fire hoses kept it from collapse.

The actual loss by the lumber company was placed at about $5,000 by J. D. Kissinger, president of the company. This comprised three lumber sheds and a Ross carrier, valued at about $2,000, which was the only machinery lost.

GREAT SPECTACLE

Reaching tremendous heights the flames presented a great spectacles of illumination for the thousands of people who lined Government Street and all the short streets leading to the harbor front. It was the reflection of flames in the windows of the Central Building which was responsible for a false alarm being sent to the fire department that a fire had started in the downtown structure.

Every available fireman was on the job, and operations were directed by Fire Chief Alex Munroe.

Traffic control constituted a major difficulty between 10.45 and midnight. All members of the city police force due to go off shift at 11 were kept on duty, while the new shift was also concentrated in the area to prevent serious tie-ups. Chief J. A. McLellan and Inspector J. T. Boulton took personal charge of this work.

Members of the St. John Ambulance Association were on hand to render medical assistance in the event of accidents, while a number of Boy Scouts turned out to assist the firemen in handling hoses.

Vegetable Show To Be Held May 24-31

The B.C. Agricultural Association has embarked upon a new policy of expanding its field of activity, and this year will hold a spring vegetable and flower show at Central Park from May 24 to 31 inclusive, it was announced today by W. H. Mearns, secretary of the association.

It is the wish of the directors, Mr. Mearns said, to encourage the growth of vegetables, and it is thought that by holding an early spring show more persons will be encouraged to raise produce for exhibit later in the fall fair, so that the standard may be raised to an even higher level.

In preparation for the event, rules have been drawn up. Entry forms may be secured from the exhibition office at the Willows. All entries must be in not later than May 17. Only one entry will be allowed to each exhibitor in each class.

Forty-eight classes have been provided, with a fine prize list to attract as many exhibitors as possible. There are 25 classes for vegetables, 12 for growing plants and 11 for cut flowers.

Arion Club Will Sing Tomorrow

The program to be given by that veteran choir of male voice singers, the Arion Club, is varied and has many popular and new numbers never heard in Victoria previously.

The concert will be held tomorrow evening at 8.30 in the Empress Hotel ballroom and the assisting artists will be Katheen and William Irvine in piano duets, using two grand pianos. These two young Victorians have established quite a reputation, and will undoubtedly please the audience. Other soloists from the ranks of the members will be Seymour White and Fred Wright.

ASTRONOMER ON EASTERN TRIP

Dr. J. A. Pearce left on Saturday evening on an extended trip east, mainly to attend the meeting of the Royal Society of Canada in Montreal, May 22-25. He will first, however, go to the McDonald Observatory in Texas to attend the dedication ceremonies, May 4-9, as the representative of the Dominion Astrophysical Observatory. After these ceremonies he will spend a short time at his home in Mitchell, Ontario, and also a few days at Ottawa before the Royal Society opens. At the Royal Society he will present seven important astronomical papers prepared by himself and other members of the local institution. He will also address two or three of the centres of the Astronomical Society while in the east.

ST. MARY'S SCOUTS

The weekly meeting of St. Mary's Troop was opened by Duty Patrol Leader Dave Cornall. Following roll call and inspection, a lively circle tag game was played, after which instruction in second class signalling was given, and a new compass instructional game was played. A start was made on several much-needed repairs to the headquarters. A court of honor followed the close of the meeting. Four Cubs left their respective packs and became recruits in the scout troop; they were: Jerry McKechnie, Scott Kerr, Harry Erickson and Geoffrey Cridge; Ken Travis was also welcomed to the troop.

300 Lodge Members At Church Service

A special service was held at St. Andrew's Presbyterian Church last evening when approximately 300 members of Victoria Lodge No. 1 and Columbia Lodge No. 2, Independent Order of Odd Fellows, and Colfax Rebekah Lodge No. 1 and Cairne Rebekah Lodge No. 43 attended.

The annual service had a special significance as 1939 marks the 120th anniversary of the founding of the order in America and also the 75th anniversary of the establishing of Victoria Lodge No. 1, Independent Order of Odd Fellows.

Rev. J. L. W. McLean preached the sermon, "Everyday Religion," in which he spoke of the order's aim of practicing every day Christianity preached on Sundays.

Alec McCabe, secretary of Lodge No. 1, read the Scripture. Other Odd Fellows acted as ushers, the centre section of the church downstairs being reserved for the 300 visitors.

Special music was rendered by the choir. The anthem sung was "The Pilgrims of the Night" (Nichol), and Mrs. J. Radcliffe, a member of the choir, sang a solo, "The Holy City" (Adams).

Flower Show Entries To Close Tomorrow

Entries for the Spring Flower Show of the Victoria Horticultural Society, at the Willows on Friday and Saturday of this week, will close tomorrow. Intending exhibitors must notify the secretary, Alderman D. D. McTavish at 28 Douglas Street, telephones E3913 or E8475, of the classes in which they wish to enter.

Competition in the various classes is not confined to members of the society, but is open to members of the public. There are special classes for beginners. All information may be obtained from the secretary.

The pompadour fish gets its name from its dorsal fin which suggests hair brushed back from a forehead.

Thursday, May 4, garden tours to Esquimalt and Rockland Avenue districts. Thirty private gardens. Tickets 50c, all florists. ***

PUT FREEZONE ON THAT CORN RELIEVES PAIN PROMPTLY
DOUBLE YOUR MONEY BACK

Results Will Delight You or DOUBLE YOUR MONEY BACK

Just put FREEZONE on that aching corn and if the way it relieves pain and brings you comfort doesn't satisfy you return the bottle you bought to the makers, address on package, and we will gladly send you a check for twice what you paid. This sensational offer is possible because millions of folks are proving daily that this liquid FREEZONE is the way to remove hard and soft corns. FREEZONE loosens corn so that in a few days you can lift it right off easily with your fingers. Get a bottle from your druggist and try it. Remember: Results satisfy or DOUBLE YOUR MONEY BACK.

Distributor for Vancouver Island:
Dowell's Pacific Transfer and Storage Co. Limited, 1119 Wharf Street, Victoria

HERE COMES SUMMER AND New Play Clothes

Clothes to sun in and have fun in—at the beach, bicycling, playing tennis or golf.

SHORTS, SHIRTS AND SLACKS

So perfectly tailored they look as though you'd taken them out of your brother's wardrobe.

GABARDINE SHORTS—Plain, good-fitting style. Shown in navy, white and wine. Sizes 14 to 20 **$1.98**

VIYELLA SHORTS — Smart inverted pleat style in navy and white. Sizes 14 to 20 **$2.75**

SPORTS SHIRTS—Made from quality cotton in white and navy. Short sleeves. Sizes 14 to 22 **$1.25**

SPORTS BLOUSES—Beautifully tailored Blouses in viyella and alpine cloth, made with short sleeves and plenty of "tuck-in." Viyella Blouses are shown in white and navy. Alpine Cloth Blouses are shown in white, beige, grey, wine and navy. Sizes 14 to 20 **$2.95**

ALPINE CLOTH SLACKS — Slacks which are really "super" smart . . . they fit so beautifully. Made with zipper fastening and shown in navy, brown, wine, grey, beige and green. Sizes 14 to 20 **$3.95**

FLANNEL SLACKS—Made with two pockets and zipper fastening. Shown in navy, brown, green and royal. Sizes 14 to 22 **$2.95**

—Sportswear, First Floor

WEAR SPORT SHIRTS With Shorts for a Smart Tennis Outfit

Shirts of fine "Interlock" cotton weave. Short sleeves, with polo collar and zipper fastening, or plain "boat" style neck. Shades of white, canary, navy and scarlet. Sizes 34 to 38. Each **$1.00**

—Sweaters, First Floor

PROTESTANT ORPHANAGE

ANNUAL LINEN SHOWER

Thursday, May 4

The following articles are specially requested:

Unbleached Sheets, Pillow Cases and Roller Towels

A BASKET WILL BE IN OUR STAPLES DEPT. TO RECEIVE DONATIONS

Kedettes FOR SUMMER WEAR

You deserve at least one pair of Spectator Oxfords for warm weather doings. Several colors to choose from which are right in tune with your summer things.

$1.95 and **$2.45**

Made of materials that are washable with soap and water. See the special display in our First Floor Shoe Department.

—Women's Shoes, First Floor

Let us show you how CAMP SUPPORTS help improve your Posture

Our expertly trained Camp fitters are especially eager during National Posture Week to have you visit us. Try on a Camp Support. See for yourself what an amazing improvement in your posture the right Camp Support will effect.

Models From $4.95 to $10.00

—Corsets, First Floor

REMEMBER MOTHER ON HER DAY

SUNDAY, MAY 14

MOTHER'S DAY CARDS—A beautiful selection in such variety as to please all tastes. See them in our Mother's Day Card Section. Prices from **5¢** to **75¢**

MOTHER MOTTOES for Mother's Day gifts. Charming verses, nicely framed and priced at **75¢, $1.00** and **$1.50**

—Stationery, Lower Main Floor

AN ADVANCE SHOWING OF GARDEN UMBRELLAS AND HAMMOCK COUCHES

GARDEN UMBRELLAS with a 7-foot spread, in which the shades of orange, Nile green and "Kelly" green are represented. These umbrellas are fitted with tilting device. Each **$15.00**

GARDEN UMBRELLAS with 8-foot spread and 12-rib top. Extra strong. Plain green finished with white bullion fringe and tilting device **$22.50**

BEACH UMBRELLAS that have a 6-foot spread and two-piece stick. Covered with awning stripe. Each **$4.95**

HAMMOCK COUCHES—Complete with stand, spring seat, upholstered cushion seat and back, and long beach canopy **$29.75**

—Drapery, Second Floor

DAVID SPENCER LIMITED

Oak Bay Building Figures Down

Fewer houses are being built in Oak Bay this year, it is shown by municipal figures for the first four months of the year.

Permits for work with a total value of $138,977 were issued at the municipal hall from January 1 up to Saturday compared with $149,295 during the same period of 1938, but the latter figure included $11,750 for the municipality's new fire hall.

The work this year has included 27 new houses, against 40 in the first four months of last year. The average value of the new homes, however, has risen from $3,640 to $4,154.

Last week was a particularly active one for building in the municipality, with seven permits issued for work costing $25,550.

April building totaled $56,970, compared with $62,650 in the same month of last year.

Motorcyclist Killed

PINCHER CREEK, Alta. (CP)—Fred Morris, 21, of Pincher Creek, was killed instantly near here Saturday night when his motorcycle crashed head-on with a roadster. The automobile, carrying four persons, turned over four times, critically injuring Mrs. Margaret Gate of Coleman and caused lesser injuries to three others.

Harry Gate, Mrs. Gate's husband, and Peter and Daniel Krolli, all of Coleman, suffered cuts and bruises.

Wednesday, May 3, garden tours to Rockland Avenue and Gordon Head districts. Tickets 50c, all florists; good for four days. ***

Wheat is being grown on 293,000 acres in India this

612-16 Fort St. **KIRKHAM'S** PHONES Groceries - G 8131 Meats - - G 8135 Fruit - - E 8031

Daily Delivery Reliable Foods — Esquimalt, View Royal, Colquitz, Royal Oak, Cedar Hill and Inside Points. Fair Prices — Honest Weights and Descriptions

PRICES GOOD TUESDAY AND WEDNESDAY

SERVICE and DELIVERY		CASH and CARRY	
First-grade Butter—Reception or Fraser Valley	3 lbs. 85¢	First-grade Creamery Butter, at	3 lbs. 82¢
Medium Canadian Cheese, lb.	23¢	Cottage Cheese, lb.	12¢
Swift's Sliced Bacon, lb.	37¢	Sliced Side Bacon, lb.	33¢
Grade A Large Eggs, doz.	27¢	Cottage Rolls, lb.	28¢
Round Steak, lb.	27¢	Grade A Medium Eggs, doz.	24¢
Lamb Chops, lb.	27¢, 33¢, 38¢	Cambridge Sausage	2 lbs. 19¢
Lamb Shoulders, lb.	18¢	Pork Sausage, small, lb.	22¢
Brentwood Golden Bantam Corn	3 tins 25¢	Hamburger	2 lbs. 25¢
C. & B. Fish and Meat Pastes, 1½-oz. jars	15¢	Tyne Fish Paste, 3-oz.	15¢
Huntley & Palmer's Royal Family Fancy Tin Assorted Biscuits, per tin	50¢	Bulk Peanut Butter	2 lbs. 23¢
		Squirrel Peanut Butter, kitchen tin	3 lbs. 45¢
		Turner's Choice Pears	2 tins 27¢
		Fresh Cod Fillets, lb.	11¢
		Smoked Fillets, lb.	14¢

CITY DYE WORKS
CLEANERS AND DYERS
844 FORT STREET PHONE G 1621

Decorated Table Display
Victoria Business and Professional Women's Club and Junior W.A. of the Jubilee Hospital
2.30 to 10 p.m.
Empress Hotel Ballroom, May 3 Admission, 25¢

Niagara Bridge Site Purchased

NIAGARA FALLS, N.Y. (AP) —Sale of the site of the destroyed "honeymoon" bridge to an Ontario-New York commission at the week-end cleared the way for construction of a new span overlooking Niagara Falls.

The International Railway Company, owner of the famed span that collapsed under pressure of an ice jam in January, 1938, announced it had contracted to sell "real estate, rights and transferable franchies" to the Niagara Falls Bridge Commission, an international body preparing for construction of a bridge at another site.

The new bridge will be erected downstream below the falls where the collapsed Falls View span crossed Niagara Gorge.

IF YOU FEEL SUNK
Read this and cheer up
Are you so blue that life is no longer worth living? Do you cry easily? Do you feel low, mean, depressed—just absolutely SUNK? Then here's good news for you in case you need a good general system tonic—Just take famous Lydia E. Pinkham's Vegetable Compound. Let its wholesome herbs and roots help Nature build up more physical resistance and tone up your system, so that it can more easily throw off the "blues" and give more energy to enjoy life.
MILLIONS of women have depended upon this Compound and have passed the word along to friends and neighbors, and to their children.
Why not take Pinkham's Compound and go "smiling thru"?

Preview Shoe Shop Introductory Special
Palter de Liso Inc., New York. Rust Gaberdine Ties with smart tan piping, very dressy.
$6.95
1465 DOUGLAS STREET

COFFEE JAMESONS The Best
Oven Fresh Roasted in Victoria

Sour Acid Stomach
Distressed feeling after eating can be overcome by taking Cal-Bis-Sodex, a combination of ant-acids and digestive ferments. Satisfaction or money refunded by all Vancouver Drug Co. Stores. 23c, 39c, 83c.

LARGE SHOWING OF
KEDETTES
in black, brown, blue and white. Heavy soles, light soles, wedge heels, regular heels. Sizes 3 to 8. Pair 1.95 and 2.45
The Vanity
1306 DOUGLAS ST.

IN LEADING ROLE — Miss Cicely Holmes, daughter of Major and Mrs. H. Cuthbert Holmes, appears in the U.B.C. comedy "The Curtain Rises," coming to the Empire Theatre May 3.

St. Margaret's to Hold Annual Reunion

The annual reunion of former pupils of St. Margaret's School has been arranged by the Old Girls' Association for Saturday next. At noon there will be a display of Swedish drill in the gymnasium by the present girls; luncheon will be served at 1.15, to be followed by the annual meeting and a program of competitive games for which prizes will be given. Tea will be served at 4.

Among the out-of-town members who are coming for the reunion are: Mrs. Raymond Elliott (Virginia Mason), Seattle; Mrs. Rixon, Port Angeles; Miss Betty Holman and Mrs. Holland (Nan Fenwick), Portland; Miss Jane Fulton, Seattle; Mrs. Ira Swartz (Constance Grey), Vancouver; Mrs. Osborn (Babs Heseltine), Vancouver, and Miss Jane Kirkland, Vancouver.

Those wishing to attend the luncheon are asked to communicate with the president, Mrs. Arthur Ross, Uplands, or the secretary, Miss Frances Price, E 9974.

OBYPA

The Oak Bay young people will hold their regular weekly meeting on Tuesday evening at 8, Ken Wilson and his group being in charge of the program.

Friday, May 5, garden tours to Uplands and Oak Bay districts; 30 private gardens. Tickets 50c, all florists. ***

MIN Cream Spreads Lasting Brilliance
FOR ALL HIGHLY FINISHED SURFACES

GREAT SAVINGS Can Be Yours
Get Your Knitted Suit at 25% to 50% Off, at the
TREASURE TROVE
909 Government St.

MEN'S MULEHIDE BOOTS
A dandy light-weight Boot, suitable for most any kind of work. Solid chrome leather soles. Brown mulehide uppers and rubber heels. Sizes 6 to 11. Pair **$2.25**
"THE WAREHOUSE"
1420 Douglas Street 1110 Government Street

Well-known Girl Quietly Wed This Morning

Miss Helen Redgrave Becomes Bride of Mr. Cyril E. Richards

A wedding of much interest in Victoria, as well as in the interior of British Columbia, was solemnized this morning in the Memorial Chapel of St. Andrew's Cathedral, when Helen Doran, daughter of Mrs. Stroud Lincoln Redgrave, 619 Harbinger Avenue, and the late Mr. Redgrave, one of the pioneer families of British Columbia, became the bride of Cyril Ernest Richards of "Birchlea," Enderby, B.C., son of the late Mr. Henry James Richards and Mrs. Richards, of Hamilton House, Eastbourne, England.

Rev. Cyril E. Evans of Campbell River was the celebrant of the nuptial mass, and officiated also at the wedding ceremony. The bride, who was unattended, was given in marriage by her brother, Mr. Stephen Redgrave, in the presence of the immediate family, and the simple beauty of the chapel was accentuated by the floral decorations in blue and white.

Following the wedding breakfast at the home of the bride's mother, Harbinger Avenue, Mr. and Mrs. Richards left on a motor tour of the south. Later they will reside at their home in Enderby.

The bride holds the office of National (English) vice-president of the Canadian Federation of Convent Alumnae, of which organization she was first governor of the British Columbia chapter, and largely instrumental in its formation; she is also a past president of the Junior Catholic Women's League of Victoria.

Pay Fraternal Visit To Nanaimo Lodge

A fraternal visit was paid to the Nanaimo Chapter No. 197, Women of the Moose, on Thursday by over 30 members of the Victoria Chapter No. 25. On arriving at the Foresters' Hall they were greeted by the Nanaimo members. The hall was decorated with tulips and spring flowers and the lodge colors were effectively carried out in the table decorations. Supper was served at 6, with Deputy Grand Regent Mrs. E. Deane of Vancouver present. At the meeting later, Mrs. F. Forsythe, acting senior regent, presided. Exemplification of the new ritual was carried out by the local escorts and officers, who also initiated their class of candidates for membership into the chapter.

An interesting address was given by the Deputy Grand Regent, Mrs. E. Deane, who was presented with gifts from Nanaimo chapter and Victoria escorts and officers. Corsages were presented to the Victoria officers and a gift to senior regent Mrs. M. Carter, by the acting senior regent, Mrs. Forsythe, for the splendid demonstration of the new ritual. Good wishes for a speedy recovery were sent to the senior regent, who is in hospital, with a small gift as a token of appreciation from Victoria for the invitation. Senior Regent Mrs. M. Carter thanked all for the splendid welcome and hoped that they would all attend the conference in July. The attractive doll, dressed and donated by Mrs. Beadle, went to Miss B. Nutton. After the meeting whist and bingo was enjoyed, till it was time to return home.

ST. MARK'S A.Y.P.A.

The monthly business meeting of St. Mark's A.Y.P.A. will be held in the Parish Hall on Wednesday evening at 8.15.

—Photo by Robert Fort.

Miss Phyllis Elizabeth Pooley, younger daughter of Mr. and Mrs. R. H. Pooley, Old Esquimalt Road, whose engagement to Mr. Robert Fortune Driscoll, only son of Mrs. Driscoll of York Place, Oak Bay, and the late Mr. H. A. Driscoll of Winnipeg, is announced.

SOCIAL and PERSONAL

Miss Florence Salmon of Denver, Col., has returned to Victoria for her annual summer visit and is a guest at the Empress Hotel.

Mrs. Gideon Hicks arrived from Vancouver this afternoon on a visit to her son-in-law and daughter, Mr. and Mrs. J. T. Ross, Fairfield Road.

Mrs. Eileen Ohnesorg, Arnot Street, who has been spending a couple of weeks in Seattle with Mrs. Peter Andrea of Baltimore, returned home today.

Rev. S. J. Sharkey and Mrs. Sharkey of New Westminster, who have been visiting Mrs. Sharkey's parents, Mr. and Mrs. F. W. Boles, Chandler Avenue, have returned home.

Mrs. Douglas Hart Smith with her two children will arrive Tuesday from Winnipeg, to spend the summer with her parents, Mr. and Mrs. Harry Bell, Metchosin.

The many friends of Mrs. R. V. Casselton of Brookleigh, Elk Lake, will be glad to learn that she is making favorable progress after her recent serious illness at St. Joseph's Hospital.

Mr. and Mrs. Harry Edward Bell announce the engagement of their second daughter, Margaret Helen, to Mr. George William Morrison Mutter, second son of Mr. George Mutter, Duncan, B.C., and Mrs. M. K. Macmillan, Metchosin, B.C. The wedding will take place quietly the latter part of May.

Mrs. K. Mead-Robins of East Saanich Road left this afternoon for Vancouver en route for Montreal and New York, whence she will sail for England to spend the summer with relatives and friends. While in London, Mrs. Mead-Robins will represent the Women's Institutes at the annual meeting of the Associated Countrywomen of the World.

Mrs. Vera Leary of Duluth is visiting in Victoria as the guest of Mr. and Mrs. William Palliser, Qu'Appelle Street.

Mr. and Mrs. Hugh B. Darnell returned to their home, "Miyajima", the Uplands, last week after spending the winter months in the south.

Mrs. L. Ashburnham, Miss Doreen Ashburnham and Miss Audrey Hooper left today by motor for California to spend a few weeks in the south.

Mrs. H. Cobbett and her daughters, the Misses Elise and Diana Cobbett, left this afternoon for Mount Uniacke, Nova Scotia, where they will spend the summer months.

Mrs. A. R. Wolfenden left today for Halifax to join her son-in-law and daughter, Lieut.-Commander and Mrs. W. J. Beech, after spending the last six months in Victoria with relatives.

Mrs. R. Drummond of Swift Current and Mrs. Joe Lewis of Regina, who have been visiting Mrs. M. I. Hutchison, the Uplands, will leave tomorrow for their homes on the prairie.

Mrs. L. A. Genge returned to her home on Vancouver Street this morning from Vancouver, where she attended the Provincial I.O.D.E. and Girl Guide meetings. Last night Mrs. Genge was hostess at a small dinner party at the Hotel Vancouver.

Mrs. W. Curtis Sampson, Newport Avenue, has returned home after attending the Girl Guide and I.O.D.E. annual provincial meetings in Vancouver last week. On Saturday she was the guest of honor at a luncheon party given by Mrs. Guy W. Marriott.

Mrs. Harty Morden, Belleville Street, who has been visiting in Port Rowan, Ontario, for a number of months, will reach Vancouver on Friday and will spend the week-end there with her husband, Mr. Harty Morden, returning to Victoria next week.

Mr. Russell B. Horton, Shasta Avenue, returned home yesterday after a trip south attending the Indian trap shoot at Del Monte, and the Golden Gate Fair at San Francisco, Cal. Mr. E. D. Todd and Mr. J. Wenger, who accompanied him south, returned home a few days earlier.

Mrs. J. Payton Taylor, formerly Miss Eunice Davies, has returned to her home in San Diego, California, after spending the last three weeks visiting her parents, Mr. and Mrs. Jack Davies, 2383 Lincoln Road, Oak Bay. Mrs. Taylor was married at Yuma, Arizona, last February. While in the city she was much feted by her friends and former business associates.

Mrs. L. Dicks and Mrs. H. Robinson Jr. entertained at the home of Mrs. L. Dicks, Bay Street, in honor of Miss Edna Robinson, a popular bride-elect, in the form of a miscellaneous shower. Upon entering the room the bride-to-be was presented with a corsage of yellow rosebuds. The rooms were artistically decorated in shades of yellow. The evening was spent in playing games. The winners were Mrs. E. Abercombie, Mrs. G. Ritz, Mrs. S. Smith and Miss E. Robinson. The invited guests included Mesdames H. Robinson Sr., C. Knowles Sr., F. Hinchcliffe, C. Knowls Jr., E. Abercrombie, G. Ritz, R. Ball, A. Pynn, H. Robinson Jr., D. Dicks, L. Dicks, J. Smith, H. Bates, A. Turner, and Misses K. Miles, V. Rowlands, M. Paterson and J. Pynn.

At the home of Mrs. Basil Harper, a pantry shower was held in honor of her sister, Miss Ina Ford, recently. The bride-to-be was presented with the many useful gifts by Master Paul Morgan from beneath an umbrella of orchid and yellow, with cellophane streamers. Games were played and the prize winners were Miss Ina Ford, Dondie McAlpine, Enid Carlow and Mrs. G. Ford. The invited guests were: Mrs. D. McMillan, A. MacMillan, C. Kohl, M. Eaton, E. Carlow, G. C. Ford, J. Ford, J. Brown, B. Harper, J. Kinsman, L. Morgan, R. Harper, L. LaLonde and the Misses Ina Ford, Mary Gooterkol Ina MacMillan, E. Carlow, D. McAlpine, Dolly McAlpine, P. McAlpine and I. McAlpine. Supper was served in the dining-room from a table prettily decorated in orchid and yellow streamers from the chandelier to each corner of the table; daffodils and tulips centred the table. The winners of the "surprise plates" were Mrs. D. MacMillan and Enid Carlow. Assisting with the serving were Misses D. McAlpine, Mary Gooterko and Lilyan Morgan.

At his home, "Cheddon," Penzance Road, on Saturday evening, Mr. R. Heale received gifts and congratulations on his 82nd birthday. The gifts were attached to the ribbons of a gaily-decorated Maypole, which stood on a village green, and a flowering tree overhanging a duck pond made an attractive scene. While the guest of honor explored the gifts, the guests sang "Happy Birthday." Bowls of lilac and bleeding heart were arranged for the living-room. Contests and games were enjoyed and living pictures of songs and movie titles were posed in costume by some of the guests. Mr. A. Lane's interpretation of the swan dance making quite a hit. Supper was served at midnight. The birthday cake centred the table on a mirror stand, surrounded by blue and white flowers, with cut glass vases of red tulips and fern. Favors for the guests were in matching colors. After a superfluity sale, the singing of "For He's a Jolly Good Fellow" brought the party to a close. Guests were: Mr. and Mrs. A. Lane, Mr. and Mrs. R. Tillyer, Mr. and Mrs. W. Barnes, Mr. R. Heale, Mr. and Mrs. F. Gage, Mr. and Mrs. G. Sparrow, Mr. and Mrs. J. Morrison, Miss B. Maynard, Miss H. Drury and Mr. A. Roberts.

—Photo by Savannah.

Major and Mrs. W. G. Cunningham, Salsbury Way, announce the engagement of their second daughter Diana Madeline, to Guy Grosvenor Edward (Ted), second son of Mr. and Mrs. G. C. Rigby, Richardson Street, and grandson of the late Col. Hector Rigby, Scots Greys. The wedding will take place quietly at St. John's Church on June 30 at 2.30 p.m.

Former Victorian Wed Sunday in Montreal

Miss Mildred Ball Becomes Bride of Mr. Arthur Luxton

A marriage of much interest in British Columbia was quietly solemnized yesterday afternoon at the home of the bride's sister, Mrs. J. M. C. Duckworth, Benny Avenue, Montreal, when Miss Mildred Anne Ball, daughter of Mr. and Mrs. E. Ball of Magog, Quebec, and Mr. Edward Arthur George Luxton of Montreal, son of Mrs. A. P. Luxton, 1019 Terrace Avenue, Victoria, and the late Mr. A. P. Luxton, were united in marriage.

Rev. Alex. J. Grant of Montreal officiated in the presence of relatives and intimate friends of the young couple.

Given in marriage by her father, the bride wore a smart dressmaker suit of navy blue French wool, with a fitted jacket in waist length and flared skirt, a blouse of pleated chiffon in Bermuda tan shade, and matching accessories, and a corsage bouquet of Token roses and lily of the valley.

The bride's only attendant was her nephew, Master Martin Duckworth, who acted as ring-bearer.

The reception rooms were massed with daffodils and iris, and the bride's table, centred with the wedding cake, was decorated in a color scheme of yellow and white, with white sweet peas as floral decoration.

At the small reception which followed the ceremony, Mrs. Duckworth was assisted in receiving the guests by the bride's parents, Mr. and Mrs. E. Ball, and the groom's mother, Mrs. A. P. Luxton of Victoria.

Mr. and Mrs. Luxton left for a honeymoon trip and will be at home after May 15 at 66 Main Road, Woodlands, Quebec.

May Adopt Child

HOLLYWOOD (AP) — Mary Pickford, Toronto-born screen star, said today she had visited The Cradle, foundling home at Evanston, Ill., and she and her husband, Charles (Buddy) Rogers were considering adopting a child.

WEDDINGS

McGREGOR—WALSH

On April 21 the marriage of Dr. Frank R. McGregor to Mabel Gertrude, daughter of Mrs. Edward Walsh, took place quietly at the home of the bride's sister in Montreal.

Dr. McGregor, a practitioner of Verdun, P.Q., for a number of years, is a graduate of McGill University and the son of Captain and Mrs. George McGregor of Victoria.

The couple left immediately after for the Laurentians, where they will spend a few days.

GRAY—MENDUM

The Salvation Army Citadel, Broad Street, was filled with Salvationists and friends on Saturday evening to witness the marriage of Record-Sergeant Margery Florence Mendum, only daughter of Mrs. A. J. Mendum, Victoria, and the late Sergt. Mendum, and Bandsman Herbert Geo. Gray, youngest son of Mr. and Mrs. H. Gray, Guildford, Surrey, England.

The Citadel Band and Songster Brigade were on the platform, their red-trimmed uniforms and silver instruments making a colorful background for the setting of beautiful floral decorations, consisting of tall baskets and large pots of blossom and flowers. The bridal party and those taking part in the service, all in uniform, sat on the platform. The band played during the assembling of the guests and on the entrance of the groom and the songster brigade sang "The Divine Wedding Guest," also "Thou Wilt Keep Him in Perfect Peace." The opening hymn, led by Adjutant C. Watt, "The Voice That Breathed O'er Eden," was sung by the congregation. Mrs. Max Chalk played the wedding marches. Mrs. Adjutant Watt offered prayer and Mrs. Major Merrett read the scripture.

Major F. Merrett, commanding officer of Vancouver Citadel Corps, performed the ceremony, the Salvation Army form of marriage being used and the contracting parties stood beneath the army flag, held by the young people's sergeant-major, J. Turton. The bride, who has been an active worker in young people's organizations, wore her uniform and carried a bouquet of pink carnations anud white sweet peas. She was attended by Miss Ruth Pearce, assistant superintendent of the Sunday school, who carried a bouquet of pink carnations and sweet peas. Bandsman Leonard Delamont of New Westminster supported the groom. Mrs. Adjutant H. Martin of Vancouver sang "O Perfect Love" during the signing of the register. Little Mildred Dale was flower girl, in a frock of shell-pink crepe, carryying a basket of pink carnations, white sweet peas and forget-me-nots.

Mrs. A. J. Mendum, mother of the bride, wearing navy blue silk crepe, with hat to match, received the guests at her home, 107 Wellington Avenue, after the ceremony, and was assisted by Mrs. R. Davies of New Westminster, sister of the groom, in white silk crepe, with hat to match.

The young couple stood beneath an arch of flowers, and on the supper table the three-tier cake stood between tall pink candles and vases of pink and white sweet peas.

Among the numerous wedding gifts, that expressed popularity of the bride, were an electric waffle iron from the Citadel Songster Brigade and a butter dish on silver stand from the company guards and torchberers group of young people, of which the bride was the secretary.

The bride placed her bouquet on the Cenotaph on the way to the midnight boat in memory of her father, Sergt. A. J. Mendum, who left Victoria with the 143rd Battalion, C.E.F.

After a honeymoon on the mainland, Mr. and Mrs. Gray will reside in New Westminster, where the former is a member of the Salvation Army Band. The bride traveled in an ashes of roses silk jacket frock, with powder blue topcoat and navy accessories.

Among the out-of-town guests were Mr. and Mrs. R. Davies, Miss Louise Davies, Mrs. E. Cluett, Miss E. Bethune, Mr. L. Belamont, Mr. H. Lawson and Mrs. Goulet of New Westminster; Major and Mrs. F. Merrett, Mrs. Adjutant H. Martin, Mrs. F. Moyes and Miss Joan Venn of Vancouver.

ROBERTSON—FAIRALL

Rev. F. V. Venables officiated at the marriage of Gwendolyn Mabel, daughter of Mr. and Mrs. James Fairall, 505 Springfield Avenue, and Mr. David James Robertson, youngest son of Mrs. P. Bell, View Royal, and of the late Mr. D. Robertson, which was quietly solemnized in St. Saviour's Church Saturday evening.

The bride was given away by her father, and wore a redingote of imported Persian rose wool, with a white ibex collar, over a white sheer frock, with touches of pink. Her accessories were in wine shade, and her corsage bouquet was of lady's slippers and lily of the valley. Miss Joan Cowdrey was bridesmaid, in a jacket-frock of navy blue sheer with matching accessories, worn with a rose "topper" and a corsage bouquet of rose carnations and pink and blue star forget-me-nots. Mr. Albert Robertson, brother of the groom, was best man.

The wedding party and relatives were entertained later at the home of the bride's brother-in-law and sister, Mr. and Mrs. J. Barnes, Henry Street. The bride's cake centred the supper table. After a wedding trip on the island, Mr. and Mrs. Robertson will reside at View Royal.

CLARKE—ROBINSON

On Saturday afternoon at the Metropolitan Church manse, Rev. A. E. Whitehouse united in marriage Edna, youngest daughter of Mr. and Mrs. H. Robinson, 2545 Work Street, and Leslie Donald, son of Mr. and Mrs. E. Clarke, Shirley, B.C.

Given in marriage by her father, the bride looked charming in a dress of rose beige, suez accessories and corsage of Opielia, roses and gardenias.

The bride was attended by Mrs. Harry Bates, who wore a Genevive blue dress, navy accessories and corsage of pale pink roses and forget-me-nots. Mr. Wilfred Clarke, brother of the groom, was best man.

A reception was held after the service at the home of the bride's parents, where narcissus, tulips and carnations were artistically arranged. At each side of a handsome three-tiered square wedding cake were vases of pale pink carnations.

Mrs. E. Clarke assisted Mrs. H. Robinson in welcoming the guests.

After a honeymoon on the island, Mr. and Mrs. Clarke will make their home at Qualicum.

Our word alimony comes from the Latin, alimonia, meaning nourishment or sustenance.

New Under-arm Cream Deodorant safely Stops Perspiration

1. Does not rot dresses—does not irritate skin.
2. No waiting to dry. Can be used right after shaving.
3. Instantly stops perspiration for 1 to 3 days. Removes odor from perspiration.
4. A pure white, greaseless, stainless vanishing cream.
5. Arrid has been awarded the Approval Seal of the American Institute of Laundering, for being harmless to fabrics.

15 MILLION jars of Arrid have been sold. Try a jar today!
ARRID
9¢ a jar At all stores selling toilet goods (also in 15c and 59c jars)

No. 225
ALL-SILK CREPES
New spring shades include, rose haze, brick and Apres Midi
1.00
B.M. Clarke
711 YATES ST.

FOR SCIENTIFIC
Fur storage
PHONE E 2514
Leave Your Furs in the Hands of Fur Specialists
FOSTER'S FUR STORE
755 YATES STREET

O-Cedar Self-Polishing WAX
A Grand Time Saver

"TAJ MAHAL" TEAS
in OAK BAY at
W. A. Blaker Estevan Avenue
Henry's Grocery Oak Bay Avenue
Newport Grocery Fort Newport Avenue

RAY'S LTD.

Tuesday Specials

FRESH MEATS
LEGS VEAL, lb 18¢
BREAST VEAL, lb 12¢
VEAL STEAK, lb 18¢
VEAL CHOPS, lb 25¢
ROUND STEAK, lb 25¢
LIVER, lb 10¢
SIRLOIN STEAK, lb 25¢
HEARTS, lb 10¢

FLOUR Master Baker 63¢ 24-lb. bag
O.K. Baking Powder 14¢ 12-oz. tin
PINK SALMON 8¢ tall tin
CHOW SAUCE 8¢ bottle

FISH DEPT.
Fresh Local Halibut, as cut, lb 12c
Fresh Cod Fillets, lb
Dressed Soles
Finnan Haddie 2 lbs. 25¢
Fresh Kippers
Pork and Beans 1s tin 5¢ tin limit 4
Vanilla Flavoring 5¢ bottle
Santa Clara Sweet Prunes 5¢ lb. 3-lb. lots
Dried Green Peas 5¢ lb.

FRUIT DEPT.
Sunkist Oranges, family size 3 doz. 29¢
SUNKIST LEMONS, per doz 10¢
COACHELLA GRAPEFRUIT 10 for 25¢
WHITE NEW POTATOES 5 lbs. 19¢
FRESH GREEN PEAS 2 lbs. 15¢
LARGE WHITE CAULIFLOWER, each 10¢

B. & K. ROLLED OATS 25¢ 6-lb. sack
Sliced SIDE BACON 25¢ lb.

SPECIALS
Gillette Tech Razor, with pkg. of blades 49¢
Borden's Chocolate Malted Milk, 16-oz. tin 35¢
Pure Castor Oil, 4-oz. bottle 13¢
Alka Seltzer, large size 57¢
Lifebuoy Shaving Cream, 35c size 24¢
Phillips' Milk of Magnesia Tablets, 50c size 39¢

BRAID'S BEST COFFEE 29¢ lb.
SWANS DOWN CAKE FLOUR 24¢ pkt.

SANDWICH SPREADS, tin
MEAT BALLS, ½s, tin
LAMB FRICASSEE, ½s tin
BOILED DINNER, ½s, tin
GARDEN PATCH CHOICE PEAS, tin
8c

BUTTER First-grade 3 lbs. 82¢
CHEESE MILD, lb 18¢ MEDIUM, lb 23¢
EGGS Grade A Large, doz. 25¢ Grade A Med., doz. 23¢ Grade A Pullet, doz. 21¢

Celebrate Silver Wedding With Jolly Dance

Mr. and Mrs. H. Silver Entertain at Esquimalt Hall

Mr. and Mrs. H. Silver marked the silver anniversary of their wedding day, which occurred on April 30, by holding a dance on Friday evening at St. Luke's Hall, Esquimalt.

Mr. and Mrs. Silver, who were married in Bishop's Palace 25 years ago by the bridegroom's brother, Rev. Father Silver, were recipients of many lovely gifts. Assisting them in welcoming the guests were Mrs. M. Bell and Miss M. Macdonald. Mrs. J. Keating took charge of the evening's program, to which Mrs. Georgia Watt contributed the vocal solo, "Still as the Night," and Mrs. J. F. Keating, who rendered "I Love You Truly," with Miss Rita Whittaker acting as accompanist. Mrs. N. Bertucci supplied the music for dancing. Refreshments were served from a table centred with a three-tier wedding cake and adorned with silver and blue, with lighted blue tapers in silver holders. Blue and white was the color note of the general decorations in the hall.

The guests included Mr. and Mrs. D. A. McAulay, Mr. and Mrs. C. F. Banfield, Mr. and Mrs. Joshua Smith, Mr. and Mrs. M. McDonald, Mr. and Mrs. J. H. Tierney, Mr. and Mrs. J. H. Botts, Mr. and Mrs. R. B. Chisholm, Mr. and Mrs. A. Bradfoot, Mr. and Mrs. E. H. Nash, Mr. and Mrs. W. Palliser, Mr. and Mrs. W. A. Smith, Mr. and Mrs. M. Sands, Mr. and Mrs. R. W. English, Mr. and Mrs. Norman Whittaker, Mr. and Mrs. H. Hornby, Dr. and Mrs. E. L. McNiven, Mr. and Mrs. Walter McMicking, Mr. and Mrs. J. H. Jones, Mr. and Mrs. J. T. Keating, Mr. and Mrs. W. Grant, Mr. and Mrs. J. Watt, Mr. and Mrs. J. Bennell, Mr. and Mrs. K. C. Harvey, Mr. and Mrs. F. Flanigan, Mr. and Mrs. George Hartnell, Mr. and Mrs. C. Shadbolt.

Mr. and Mrs. F. H. Gurney, Mr. and Mrs. J. A. Barnett, Mr. and Mrs. G. Hunter, Mr. and Mrs. F. Halseth, Mr. and Mrs. W. Dunn, Mr. and Mrs. P. E. Wakelin, Dr. and Mrs. H. Keown, Mr. and Mrs. J. H. Paver, Mr. and Mrs. Fred Dawson, Mrs. M. Bell, Mrs. J. Dunkley, Mrs. W. Wensly, Mrs. Verna Leary of Duluth, the Misses Rita Whittaker, A. King, Mary Holmes, Una May Wakelin, Hazel Holding, May Smith, Pat and Helen McDonald, Doris Birch, Marion and Desmond Tierney, Sheila Collins, Ethel Hunter, Edna Jones, Dorothy McMicking, Jean Dawson, Bubbles Dunn and Ellen Neligan, and Messrs. Horace Whiteoak, V. Van Munster, Vincent and Eugene Tierney, James Haskill, Ernest Jones, Arthur Turner, Ernest Bell, Jack McDonald and Winston and Lloyd Silver.

Daughters of England Lodge, Primrose No. 32, held their social meeting on Friday in the Sons of England Hall, which was followed by a memorial service. A rummage sale will be held on Wednesday morning at Johnson Street, members having parcels phone Mrs. Mertton, convener.

The Woman's Benefit Association, Queen Alexandra Review, will meet in the K. of C. Hall tonight at 8.

Miss Gladys Townsend, to be one of the manpequins at the fashion show and hair styling display at the Empress Hotel on Wednesday, May 10, under the auspices of the Robert Burns McMicking Chapter, I.O.D.E. Reservations for the afternoon may be made with the head waiter, and for the evening by telephoning Mrs. Williams, E 8616, or the regent, Miss Jessie Knight, G 7892. Tickets may be obtained from members.

—Photo by Associated Screen News

Pro Patria Concert Is Enjoyable Success

The ladies of the Pro Patria held an open house concert at the Women's Institute on Fort Street Friday evening. Every one present thoroughly enjoyed the various songs and sketches.

The concert was arranged by Mrs. B. Deane-Freeman. Songs were sung by Madame E. Mayell and Sid McAllister, accompanied by Mrs. C. Deaville; character sketches, "On a London Station Platform" and "A Backyard Chat" caused much amusement, the parts being taken by Miss M. Sullivan and Mr. Trevor Norman in the former sketch, and Mr. N. Brown and Mr. Trevor Norman in the latter.

Mrs. R. McVie was the winner of a beautiful tray.

Farmer's Note Found In Box of Apples

ST. MARTINS, Guernsey, Channel Islands (CP)—Inside a barrel of Canadian apples sent to a firm of fruit merchants here, Warehouseman T. Carre found a note, "Housekeeper, wanted. Farm well stocked," bearing the address of a farmer in Kingston, N.S.

Carre has written to the farmer, saying the domestic servant shortage is as acute here as it is in Canada.

Windsor Lad, Race Star, Near Death

NEWMARKET, Eng. (AP)—Veterinary specialists were fighting behind chained stable doors in this famous racing town today to save the life of the 1934 Epsom Derby winner, Windsor Lad, thoroughbred that won the St. Leger as well as the Derby in his three-year-old season. A growth developed near the brain last autumn, and yesterday a second major operation was performed in an effort to save the animal's life.

BUYS B.W.I. ISLAND

PLYMOUTH (AP) — Rosita Forbes, British author-explorer, announced today she had bought an island in the British West Indies called Eleuthera, "eight miles from civilization," where she would make her home.

Weddings

BERGSTROM—CHAMBERS

At Christ Church Cathedral on Saturday evening at 8, Very Rev. Spencer H. Elliott, Dean of British Columbia, united in marriage Doris, second daughter of Mrs. B. Ripley, Balmoral Road, and of the late Mr. J. W. Chambers, and Mr. Eric Bergstrom, eldest son of Mr. W. Bergstrom, Menzies Street, and of the late Mrs. Bergstrom. Only members of both families attended the service.

The bride, who was given in marriage by her step-father, wore a beige and Japonica silk crepe dress, a Japonica hat trimmed with flowers in the two shades, worn beneath a veil, and a corsage bouquet of pink rosebuds.

Mrs. J. Francois was her sister's attendant, in a frock of gold nubby crepe, with rust accessories and a corsage bouquet of yellow roses, and in the unavoidable absence of Mr. Gordon Bergstrom, brother of the groom, Mr. Colin Chambers was groomsman.

Mrs. C. Borup, aunt of the bridegroom, assisted Mrs. Ripley in receiving the guests at the small reception held later at the home of the bride's mother, where masses of apple blossom, wallflowers and lilac had been effectively arranged. Small silver vases filled with moss and lady's slippers stood at each corner of the supper table, which was centred with the bride's cake flanked by two lovely candlesticks, dated 1794, of inlaid porcelain, holding tall pink tapers. After a honeymoon trip to Vancouver and Seattle, for which the bride left in a muskrat coat over her bridal outfit, Mr. and Mrs. Bergstrom will make their home at 658 Battery Street.

Among the gifts were a satin eiderdown from the bride's friend's on the staff of the Hudson's Bay Company, and a silver flower vase from Mr. R. M. Williams, head of the Alert Transfer Service, for whom the bridegroom drives the Royal Mail car.

The ex-B.C. telephone operators will hold their monthly tea at Spencer's on Tuesday, May 2, at 2.30 p.m. All operators are asked to be there.

A spirited wind and a long flowing veil combined to make this "ghostly" picture of Miss Cecily Borwick as she entered Westminster Abbey, London, recently, to wed the Hon. Henry Allsopp.

Clubwomen's News

Esquimalt Catholic Women's League will meet at 2.30 tomorrow.

I.O.D.E. primary educational secretaries will meet tomorrow afternoon at 2 at headquarters.

W.A. to Pro Patria branch Canadian Legion B.E.S.L. will meet at 8 in Women's Institute Rooms, 635 Fort Street; executive meeting at 7.

The Burnside P.-T.A. will hold its regular spring bazaar at the school Wednesday, May 3. Owing to this, the monthly business meeting will be postponed to May 10.

The May meeting of the Victoria Graduate Nurses' Association will be held tomorrow evening at 8 at the nurses' home of St. Joseph's Hospital. Reports of the annual meeting of the Registered Nurses' Association of British Columbia will be presented.

Lodge Princess Alexandra No. 18, Daughters of England will meet on Thursday at 7.30 for initiation and the annual memorial service. Members of Lodge Primrose 32 have been invited at this meeting to discuss plans for the annual church service and the Vancouver lodge's fraternal visit.

Sir James and Lady Douglas Chapter, I.O.D.E., will meet Thursday afternoon at 2.30 at the home of Mrs. A. M. Pillar, 1624 Hampshire Road. Mrs. E. S. Hayward will give her postponed talk on her recent travels. A rummage sale under the convenership of Mrs. H. Goodfellow and Mrs. C. V. Milton will be held on Wednesday, May 10, at the corner of Johnson and Broad Street.

An enjoyable silver tea under the auspices of the South Saanich Women's Institute was held on Wednesday afternoon at the Temperance Hall, East Saanich Road, in aid of the institute funds. The tables were prettily arranged with spring flowers. The hostesses were: Mrs. W. D. Michell, Mrs. W. Butler, Mrs. E. Gate, Mrs. A. Hafer, Mrs. W. Huime and Mrs. W. Carmichael. Five tables of 500 were in play at the recent card party, the winners being Mrs. A. Sutherland, Mrs. A. Hafer, Mrs. H. Young and Mr. W. S. Butler. Another card party will be held at the hall on Monday, May 8, when good prizes will be given and refreshments served.

The April meeting of the "Pas-a-Pas" was held recently at the home of Mrs. N. Grant, Seaview Avenue, with the president, Mrs. W. Wilson, in the chair, and opened by the devotional, with Miss K. Miles in charge. Committee reports were given and the secretary reported a good balance in the bank. The president advised that the cellophane supper had met with fair success. Miss K. Miles advised that the "Rolling Barrel" had almost come to its destination and it is hoped to open same at the next meeting. It was decided to hold the June meeting in the form of a supper at D. Spencer Ltd. Arrangements were made for a social hour at the conclusion of the next meeting, to be held at the home of Miss May Warnock. Refreshments were served by the hostess, assisted by Helen Atack, M. Brown, M. Sherwood and K. Dixon.

Golden Gate Fair Going Institution

Word has been received in Vancouver by S. E. Nord, general manager of the Standard Oil that the Golden Gate International Exposition at San Francisco is a going institution and proving to be a great success.

"We have heard rumors in many parts of the Pacific coast that the exposition is not complete," Mr. Nord stated, "and that people who would otherwise visit Treasure Island are deferring their journey. These rumors are entirely unfounded. Every major building has been constructed with the exception of a men's club, plans for which were not made until after the exposition had opened in February.

"The exposition is a beautiful and entertaining affair and is well worth an immediate visit. The attendance since opening is up to expectations and will continue to grow with the coming of spring and summer."

Rangers Get Bolt

GLASGOW (CP) — Robert Bolt, robust right-half of Falkirk, will come to Canada with the Scottish Football Association touring team this month as a member of Glasgow Rangers. He was transferred to the light blues today at a fee understood to be about £1,800 ($8,460).

Before going to the Falkirk club Bolt played for Dumfermline and Hearts. He was born in Lochgelly, Fifeshire.

Saturday May 6, garden tours to Hatley Park. Tickets 50c, all florists.

Child Health Day Is Observed

But Many Will Not Survive First Birthday, Says Chief

WASHINGTON (AP) — Some of the 5,000 babies born in the United States today will have no better chance to see their first birthday than if born a year or even 20 years ago.

Katharine Lenroot, children's bureau chief, said that fact was her greatest worry as Americans joined in observance of Child Health Day.

"We know more about how to keep babies alive and children well," Miss Lenroot said, "but our problem is to get the health resources spread over the country."

There have been two recent cheering notes, she said. The maternity death rate, which declined 14 per cent to 49 per 10,000, between 1936 and 1937, probably will show an even larger drop for 1938.

The second bright spot, she added, was that because of recent surveys the country has a more complete picture of its health needs than ever before.

Claims Woodruff Misplaced Miler

Should Have Been First To Run Four-minute Mile, Says U.S. Coach

NEW YORK (AP)—Long John Woodruff had just run a 47.4-second quarter-mile to give Pittsburgh its fourth championship of the 45th Penn Relay Carnival. Earlier that day he had done better than 21.4 for 220 yards, and the day before he had run a 1.51.2 half-mile.

Each of those times is within hailing distance of a new world record. Yet Lawson Robertson, veteran coach of United States Olympic teams, was oddly reserved in his enthusiasm.

"That boy should have been the world's first four-minute miler," said Robbie. "With proper training, he would have been. But it's too late now. He's been running the wrong distances, and can't change over any more. It's too bad."

The four-minute mile, of course, has been every track man's dream since Glenn Cunningham and Jack Lovelock first started hauling the time down around 4.07. In view of that, Robertson's pessimistic reaction is understandable.

But if Long John should be extended to his limit some day, Robertson thinks he could run a half mile in 1.48, 1 2-10 seconds under Sydney Wooderson's still unofficial world record.

Rate Hurst as Ring Sensation

New Canadian Lightweight Champion May Turn Pro Shortly

MONTREAL (CP) — Around these parts it is the general belief among amateur fight followers that the world—and centainly Canada—holds few better men, pound for pound, than youthful Harry Hurst when it comes to filling a foe's whiskers full of fist.

Just on the verge of his 21st birthday, the dark-haired Hurst is the most-talked-of boxer in this city today and as newly-crowned king of the Dominion's amateur lightweight class has had a hatful of offers to turn to the monied game.

Hurst won the lightweight title here last Friday night by knocking out Harvey Dubs of Windsor, Ont., in the second round of a three-round bout.

He reached the final against Dubs by putting away defending champion Franke Williams of Regina in 1.59 of the third round.

The 21-year-old Hurst, who represented Canada at the last British Empire Games in Australia, would like to fight for the Dominion at the Olympic Games next year, but it is possible by that time he may have turned professional.

Italy's new 300-mile road crossing the sun-scorched Danakil desert to link Assab and Dessie is nearing completion.

BUDDY ENSOR ON COMEBACK TRAIL

LOUISVILLE, Ky. (AP)—Laverne (Buddy) Ensor, wizened and grey, is on the jockey comeback trail at 39.

Ensor, who once had the racing world at his feet when he rode Exterminator and other thoroughbred greats, couldn't stand prosperity and hero worship.

But he is back on the beaten path now, confident he has at least three more years of riding in his system.

The Baltimore rider is old, as jockeys go, but he still is capable of making 105 pounds and booting home winners as attested by his three victories the closing day at Tropical Park.

He made his first score at Pimlico in the spring of 1917 astride Owaga.

Pigeon Racing

In 1 hour 52 minutes 3 seconds K. Barrie's pigeon flew the 70-mile air route from Seattle to Victoria over the week-end to head the field of 80 birds in the Victoria and District Pigeon Club's second old bird race of the season.

Just three seconds behind Barrie's entry was the racing bird of S. Knotts, while B. Woolley's entry was third, 50 seconds behind the winner. Other entries and their flying times follow: W. R. Tait, 1.56.12; J. Bowcott, 1.56.32; F. Burton, 1.58.28; E. Hill, 1.59.51; A. Renfrew, 2.15; J. Lang, 2.18.36.

Rifle Shooting

Scores in the Victoria and District Military Rifle Association's shoot at Heals Range Saturday follow:

	200	500	600	Ttl.
Q.M.S. McKay, Gar.	34	35	31	—100
S.M.I. Wood, Gar.	29	34	33	—96
Sergt. Drysdale, C.S.R.	31	33	30	—94
Capt. Tapley, C.S.R.	31	29	33	—93
Sergt. Carr, R.C.O.C.	32	30	31	—93
Sergt. Ashe, C.S.R.	29	30	32	—91
Sergt. Regan, C.S.R.	31	32	28	—91
Mrs. H. Rayment, C.S.R.	29	31	29	—89
S.M. Evans, Gar.	28	32	29	—89
Bdsm. Drysdale, C.S.R.	30	31	28	—89
Sergt. Coutts, C.S.R.	29	29	30	—88
Bdsm. Culross, C.S.R.	29	31	28	—88
Cdt. Anderson, Sea Cadets	29	32	27	—88
Sergt. Alsdorf, R.C.O.C.	29	26	32	—87
Lieut. Hutchings, C.S.R.	28	32	27	—87
Cdt. Acland, Sea Cadets	28	29	29	—86
Cdt. Saturley, Sea Cadets	22	32	27	—81
Cdt. Pilewood, Sea Cadets	23	28	25	—76
2nd-Lieut. Barclay, C.S.R.	24	24	27	—75
Pte. Whitehead 17th Prt.	26	23	24	—73
2nd-Lieut. Holland, C.S.R.	22	20	30	—72
Piper Bannister, C.S.R.	21	25	25	—71
Cdt. Ferguson, Sea Cadets	21	26	25	—72
Gnr. Wood, 5th Coast Brg.	20	17	26	—63

Before you store winter drapes... have them SANITONED

Be sure that your winter drapes are thoroughly clean and free from moths by having them Sanitoned before you store them. Then they will be clean and ready to put up when fall comes again. Sanitone's thorough cleaning is especially effective in the cleaning of heavy drapes. It penetrates to the heart of the fibre and removes the particles of accumulated dirt.

Telephone G 8166

NEW METHOD

STOP TIRED, ACHING FEET
NU-FEET INSOLES medicated with alkaline, antiseptic salts, soothe tired, aching, burning feet, control perspiration and neutralize foot odors. Only 25¢ a pair, at druggists.
NU-FEET MEDICATED INSOLES

YOUR FACE BETRAYS...

signs of LIVERISHNESS

Your liver is the largest gland in your body—very susceptible to "food poisoning"—very liable to become choked when intestines or kidneys fail to do their duty. Take a bedtime dose of Beecham's Pills, and every sign of "liver" is gone in the morning—pasty complexion, yellow-tinged eyes, coated tongue, lost appetite, lassitude, sick headache, biliousness, depression and irritability. Beecham's Pills are purely vegetable, gentle, reliable, non-habit forming, and safe for young and old. First favourites for 90 years.

BEECHAM'S PILLS

JIGGER COATS $8.95
In Popular Colors and All Silk-lined
A. K. LOVE LTD.
G 5913 706 VIEW STREET

Black Cat marches on!
Smokers' favorite for 30 years
PLAIN OR CORK TIP - 10 for 10¢ - 25 for 25¢

BOILS
Poultices of Mecca relieve pain, bring out cores, heals quickly, no scar. 25c, 35c, 50c, $1.00.
"MECCA" OINTMENT

Men's Oxfords
In Black, Brown, White; Also Brown and White
$5.00
Cathcart's
"The Home of Quality Footwear and Service"
1308 Douglas Street Phone G 6111

$1 Allowance
for your Old Iron on the purchase of a
NEW G-E AUTOMATIC IRON
(Models F 41 and F 71)
B.C. ELECTRIC

CHARM POPULARITY ROMANCE
COMPLEXION Dreams COME TRUE
Regular care with mildly medicated Cuticura Soap and Ointment helps win and keep radiant skin-loveliness. You'll be surprised at the difference Cuticura makes. Buy today!
MADE IN CANADA
CUTICURA SOAP AND OINTMENT

BARGAINS IN ALL SECTIONS OF THE STORE . . .
Whatever you may require for summer and vacation days ahead, now awaits you at worthwhile savings at THE BAY. Every department offers outstanding bargains, only a limited number are advertised on this page . . . but a visit to the store will reveal many, many more, equally as attractive.

Hudson's Bay Company.
INCORPORATED 2ND MAY 1670.

STORE YOUR VALUABLE FURS NOW . . .
Be assured that your furs have the very best protection and care during the summer months, by placing them in THE BAY'S scientifically conditioned fur vaults, where the constantly circulating cold air will keep them in perfect condition. Phone E 7111, and our driver will call for your garments.

TOMORROW IS INCORPORATION DAY IN OUR *Anniversary Sale*

CELEBRATING 269 YEARS OF SERVICE

Granting the Charter May 2, 1670 . . .

It is now 269 years since King Charles II of England granted the Charter of Incorporation to "The Governor and Company of Adventurers of England Trading into Hudson Bay." The original charter is still in existence, and lies in the archives at Hudson's Bay House, London, England.

Tomorrow we celebrate our birthday, 269 years of service, with another grand array of outstanding sale bargains.

SALE OF MEN'S GREY FLANNEL SUITS

SIZES 36 TO 42—TALL AND REGULAR MODELS

REGULAR 16.95 and 19.95

Fine Suits . . . at a low cost . . . and just what you require for summer wear! Grey flannels lead a double life . . . the coat may be worn with plaid slacks . . . the trousers with a colored coat. These Suits are single breasted . . . with celanese-lined coats . . . and are guaranteed to retain their color. Sizes 36 to 42. A limited number only at this special price . . . so select yours early

14.50

MEN'S SPORT COATS

REGULAR 9.95—SALE PRICE

For summertime comfort and smart appearance . . . wear a tweed Sport Coat and Slacks. We offer 18 only . . . all-wool tweeds . . . half-belter and bi-swing models . . . popular patterns and colors. Sizes 36 to 42. Priced for the Anniversary Sale at, each **$8**

Men's Flannel Trousers

REGULAR 2.98—SALE PRICE

English grey Flannel Trousers in light, medium and dark shades . . . tailored with plain or pleated fronts. Buy these for business or holiday wear . . . 29 to 46 waist . . . legs to 35. Special at, pair **2.59**

—Men's Clothing, Street Floor at THE BAY

MEN'S CASHMERE HOSE
Fancy Cashmere, lisle reinforced Socks . . . seconds and discontinued numbers. A splendid selection of patterns and smart colors from which to choose. Sizes 10 to 11½.
On sale at 4 pairs **95c**

FULL-SIZE HANDKERCHIEFS
Plain white Handkerchiefs, imported from Ireland. Stock up with a plentiful supply . . . enjoy the saving.
Special, per doz **89c**

CRISP . . . COLORFUL

COTTON FROCKS

AT SALE PRICES

COTTON FROCKS
You'll find many uses for these gay Cotton Frocks . . . attractively styled . . . very low priced. Sizes 14 to 20. Buy two or three for summer . . . enjoy this saving.
Each **50c**

PRINTED FROCKS
They're wearable, and in good taste . . . So practical for beach, garden or home wear. A host of lively colors and novelty designs. Sizes 14 to 20, 38 to 44.
On sale at, each **91c**

REGULAR 1.98 FROCKS
Smartly-fashioned Cotton Frocks for all-season wear. A wide choice of styles and colors . . . sizes 14 to 20, 38 to 44. On sale at, each **1.48**

—Cotton Frock Shop, Fashion Floor at THE BAY

ANNIVERSARY SALE

OF WOMEN'S AND MISSES' BETTER

SUITS and COATS

SMART, DRESSY STYLES—REGULAR $35 to $75

ON SALE AT $23.35 to $50.00

To the ladies who have not yet purchased their new suit or coat . . . THE BAY now presents a splendid opportunity to secure them at this great reduction. All high fashion lines, comprising dressy Coats . . . Dressmaker and 3-piece Suits . . . tailored from imported fabrics . . . and all one of a kind styles. Garments that you have admired earlier in the season . . . now offered at a price that means important savings.
See this thrilling assortment . . . secure YOURS early.

1/3 OFF REGULAR PRICES

—Coats and Suits, Fashion Floor at THE BAY

First Quality Chiffon Hose by "Paramount"
Sheer, clear, flattering Hose to add distinction to your ensemble. High quality pure silk . . . in all preferred shades . . . and sizes 8½ to 10½. Wise shoppers will take advantage of this special Anniversary sale price . . . and stock up with this lovely Hose for the season. Pair **79c**

—Hosiery, Street Floor at THE BAY

USE "THE BAY'S" BUDGET PLAN
Buy everything you need during the Anniversary Sale. On purchases of $15 or over, pay one-third cash, and the balance in 30 and 60 days. No interest.

HEAVY SHADOW CLOTH, a yard 39c
Imported cloths of exceptional quality . . . and remarkable value at this low price! Ideal for draperies or summer furniture covering . . . 46 to 48 inches wide. Splendid selection of patterns and colors.

—Draperies, Third Floor at THE BAY

EXTRA VALUE! MEN'S SILK

TIES

These ordinarily sell at 50c each! Full size Ties in dozens and dozens of snappy designs and colors. On sale at
3 for $1

BOYS' WAISTS
Fancy patterned broadcloth Blouses for growing boys. Neat fitting and practical for school wear. Sizes 6 to 16.
On sale at, each **49c**

Sale MEN'S

BROADCLOTH SHIRTS

SIZES 14 TO 17

Tailored from fine weave fabrics . . . in room fitting style. A wide variety of new patterns and shades . . . mostly fused collar type. Stock up NOW . . . and save. SALE PRICE, each **89c**

—Men's and Boys' Furnishings, Street Floor at THE BAY

MEN'S SHOES

FOR DRESS OR SPORTS WEAR

Fine quality Shoes that any man will be proud to wear! Included are genuine Black Calfskins and Kidskins. Sport styles in white buck and two-tone leathers. Sizes 6 to 11. On sale at, pair

3.98
Regular $5

—Men's Shoes, Street Floor at THE BAY

SALE! OF LINEN DAMASK CLOTHS

Exciting values in fine quality imported Irish linen Tablecloths. A snow-white bleach . . . and a pleasing assortment of patterns.

Size 72x72, Each **3.98**
Size 72x90, Each **3.98**
Size 72x90, Each **5.98**
Size 72x108, Each **5.98**
7.98, 10.98

These Cloths have slight weaver's errors, but the imperfections are scarcely visible and will not affect their wearing quality.

Linen Pillow Cases

Imported from Ireland. Fine, pure linen Cases, finished with hand-drawn hemstitched ends. You'll find them excellent for embroidery work; 42-inch. Each **49c**

BLEACHED TWILL

SHEETINGS

You know how well the twill weave wears, and you will find this quality easy to launder. Replenish your sheet stock NOW, and save. Hemmed free.

72-inch. Regular 69c yard. Special, yard **58c**
80-inch. Regular 69c yard. Special, yard **68c**

—Staples, Street Floor at THE BAY

HERE'S EXCITING NEWS FOR THE MAN WHO SMOKES

1,000 PACKAGES OF Province Cigars

CLEARANCE ONLY!

REGULARLY SOLD AT 25c PACKAGE

ON SALE—WHILE THEY LAST

EACH PACKAGE CONTAINS 5 CELLOPHANE WRAPPED 5-INCH CIGARS

Men who enjoy Cigars will be eager to take advantage of this special Anniversary Sale offer of Province Cigars.

STOCK UP AT THIS SAVING

15c
7 PKGS. $1

—Tobacco, Street Floor at THE BAY

"BEACH" ALL-ENAMEL "CO-ED" RANGES

ON SALE AT A SAVING OF $12

Now you can modernize your kitchen with a new Range . . . at a considerable saving! These splendid coal and wood Ranges are also suitable oil or sawdust burners . . . are finished in gleaming ivory enamel with black trim. Full enamel oven . . . polished top . . . heavy firebox linings. You'll find cooking a joy and pleasure with a new "Co-Ed" Range . . . and they're economical to operate. Regular $81. On sale at

$69
COMPLETE WITH WATERFRONT

LAWN MOWERS
Reliable lawn Mowers with four 14-inch Sheffield cutting blades . . . bronze bearings . . . hardwood roller and handle. Will give long and efficient service. Special, $6.50. Trade-in allowance on old mower $1.
You pay only **5.50**

50-FOOT LENGTHS OF GARDEN HOSE
Black, all-rubber, corrugated garden Hose in 50-foot lengths, complete with couplings.
Specially priced at **2.98**

—Housewares, Third Floor at THE BAY

QUALITY FOODS IN OUR CASH AND CARRY SECTIONS

It's easy to save on food costs! Merely do all your shopping at THE BAY . . . Here you'll find the cheapest seasonal foods in stock . . . all of the finest quality . . . and marked at consistently low prices.

CASH AND CARRY GROCERIES
Special Prices for Tuesday and Wednesday

JELL-O, Assorted fruit flavors 3 pkts. **17c**
STRAWBERRY JAM, Fraser Valley, 4-lb. tin **39c**
PEAS, Country Kist, 17-oz. tins 2 for **17c**
CORN—Country Kist, Golden Bantam, 17-oz. tins 3 for **25c**
TOMATO JUICE, Campbell's, 10½-oz. tin **5c**
TOMATO SOUP, Campbell's, 3 tins **23c**
VEGETABLE SOUP, Campbell's, 2 tins **19c**
PINEAPPLE JUICE, Libby's, 13-oz. tins 2 for **17c**
TOMATOES, Aylmer, large 2½s, tin **9c**
GHERKINS, Ideal Sweet, 27-oz. jar **23c**
PEANUT BUTTER, Squirrel Novelty Glass Tumblers with picture of King and Queen on **15c**
BUTTER, Hudsonia, First-grade only, lb **28c** 3 lbs. 82c
PORK AND BEANS, Aylmer, 16-oz. tin **6c**
APRICOTS, Royal City 10½-oz. tin **6c**
Pineapple, Birk's sliced, cubed and crushed, 2 tins **21c**
BARTLETT PEARS, Saanich 2s, squat, 2 tins **25c**
SARDINES, King Oscar, per tin **12c**
BLUE, Reckitt's, pkt. 2 pkts. **9c**
CLEANSER, Big Five, carton **4c**

Quality Service Meats, Delicatessens and Provisions

EXTRA SPECIAL FOR TUESDAY

SIRLOIN STEAK, trimmed, per lb **25c**
SLICED SIDE BACON, per lb **28c**
LOIN PORK CHOPS, per lb **25c**
POTATO SALAD 2 lbs. **25c**
SMOKED COTTAGE ROLLS, per lb **25c**
FRESH LOCAL COD, per lb **10c**
SLICED VIRGINIA HAM, per lb **59c**
FRESH LOCAL HALIBUT, per lb **16c**
MEDIUM ONTARIO CHEESE—real flavor, per lb **25c**
Cheese with a

Victoria Daily Times

Johnstown Is Heavy Threat

Sports Mirror

By PETE SALLAWAY

VICTORIA SPORTS FANS are going to be lost this week with no basketball games to take in. For six days they were kept in a continual dither over the bitter duels between our own Dominoes and Windsor Alumni in the Canadian final. We take this opportunity to extend congratulations to the Victoria players and team officials for bringing to the Capital City its third national crown.

Those five games on the fine new court at the Willows should certainly do basketball a lot of good. The game has always been well established in this city but now it should become even more popular as a winter attraction. Dominoes will open next season as Canadian champions and with several additions to the club in sight should have another big season. The Willows court will be available for their games and are certain to draw much bigger crowds, as the fans will be certain of good seating accommodation.

Considerable praise has already been given out to the Dominoes, but we would like to take this opportunity to give an added pat on the back to little Bert Davies, dynamic speed merchant of the Victoria team. Since the British Columbia playoff opened, through the Western Canada series and the nationals, Davies was the most improved player on the Dominoes. He really earned his starting position and it was a marvel to many how this 150-pound speedster could go through game after game and hold up. Don't think Davies was not bumped around, and how he ever came through that bruising collision with big Chuck Chapman we don't know.

Talked to Art Chapman on Saturday and he stated the toughest part of the entire series was that fourth quarter of the last game when he had to sit on the bench. Art went out of the game on personals at the close of the third period. "I had worse jitters than if I had been on the floor and that final gong was sure sweet music to my ears," he said.

It was a pleasure to see the fine spirit shown by the Windsor club in defeat. While the ball game was still on they were in there fighting for every point by hook or crook, but after it was over they were only too ready to congratulate the Victoria players and officials. The eastern champions did their share of squawking, but all of them were fine sports, and the protests only came when they figured they were not getting an even break. That is anybody's privilege in sport, and just goes to make things a little more interesting.

If Toots Meretsky decides definitely to remain in Victoria for the next year or so the Dominoes will pick up one clever player. On three occasions this lad has shown Victoria fans some smart play and he would fit onto the Victoria team like a spark-plug in a new automobile. With Meretsky on the floor the Dominoes would have one player who could settle them down. In addition to being cool the Windsor star knows his basketball and could help a lot bringing on the youngsters.

With basketball out of the way members of the Dominoes will turn their eyes to summer sports. Art and Chuck Chapman will likely turn out for lacrosse. Hank Rowe may play a little softball and work as a member of the Flying "Y" track squad. Busher Jackson and Bert Davies will be out on the tennis court. Gordy Batterson will go north again and help the natives run the Yukon. John Mylrea and Roy Taylor have no pet summer activities, as far as we could learn, so guess they will just loaf around and have an easy time. So guess it is "good-bye, boys" until next basketball season rolls around.

Victory Saturday Places Colt at Head of Kentucky Derby Candidates

NEW YORK (AP)—It's on to the derby for Johnstown.

William Woodward's long-striding bay colt proved Saturday beyond a doubt he'll be the horse to beat in next-Saturday's Kentucky classic by waltzing to a six-length victory in the one mile 70-yard Wood Memorial before a packed crowd of 18,000 at Jamaica.

Making his bid as he[r] field of eight headed into the last turn, the big son of Jamestown-Lafrance swept around Joe W. Brown's T. M. Dorsett and galloped home with nothing else in sight, while the deposed derby favorite, William Ziegler, Jr.'s El Chico, ran into trouble and finished way back in sixth place.

Victorious in his third three-year-old outing just as easily as in his first two, Johnstown equalled the record of 1.42 for this time-honored "derby prep," and was not far off the track mark of 1.40 4-5 which he himself set only four days ago.

VOLITANT SECOND

The rest of the field, which included five other derby eligibles, never had a chance once jockey Jimmy Stout gave the horse his head entering the stretch. Saratoga Stable's Volitant, with Don Meade up, came on well in the late going to wind up second, taking the place by a length and a half from Alfred G. Vanderbilt's Impound, with T. N. Dorsett, pacesetter for the first half mile, fading to fourth.

Although Volitant is not eligible for the derby, he and Johnstown will tangle again in the Preakness. But Impound, T. M. Dorsett, Chief Onaway, which finished fifth, El Chico and the seventh-place finisher, Mrs. John D. Hertz' Book Plate, all are eligible for the derby.

El Chico, after getting away well, was bumped heading into first turn, half stumbled and almost fell against the infield railing, and never recovered.

The Johnstown victory gave trainer Sunny Jim Fitzsimmons four straight winners in the Wood as well as the honor of saddling the conquerors in both of Saturday's stake races. Before sending Johnstown out to grab off the $17,675 winner's share of the Wood purse, he put Fighting Fox, also favored, at 8 to 5, across in the Jamaica Handicap. This bay son of Sir Galahad II came on in the stretch to nip George D. Wirner's Salamis by a nose.

FRIENDLY CRICKET

A low-scoring friendly cricket match played Saturday afternoon at the University School grounds resulted in the Victoria Cricket Club handing the University School side a 58 to 34 beating.

SOFTBALL GAME

Young Liberal softball teams friendly game with Island Building Supply scheduled for Tuesday has been postponed until Wednesday evening at 6.15 at Heywood Avenue.

Racing Results

BAY MEADOWS—Results of horse racing here Saturday follow:

First race—One mile:
Cynic Queen (Robertson) $7.40 $4.20 $3.00
Salsita (Knapp) 25.20 8.00
Torch Singer (Sisler) 3.60
Tim. 1.40 3-5. Also ran: Tobacco Road, Master Jean, In the Shade and Bosca.

Second race—Mile and one-sixteenth:
King Royale (Robertson) $6.80 $3.40 $3.20
Kent (Dye) 3.00 2.80
Portet (Sisler) 5.80
Time, 1.47 4-5. Also ran: Battling Knight, Crystal Chief, Rodney Pan, Swift Gal, Fweet Tody, Bon Boots, Mannie and Wild Run.

Third race—Six furlongs:
Urge Me (Knapp) $7.80 $4.00 $2.80
Real Clear (Robertson) 5.20 3.40
Smoky Snider (Bailey) 3.60
Time, 1.12. Also ran: Alaskan, Lancover, Dip and Sky Rhonda.

Fourth race—Mile and one-sixteenth:
Mary Allen (Westrope) $10.20 $4.60 $3.20
Sir Ridgway (Corbett) 3.60 2.60
Binocular (Dye) 2.80
Time, 1.47 4-5. Also ran: Shortbread, Ethelmont and Bon Amour.

Fifth race—Mile and one-sixteenth:
Don Guzman (Warden) $9.80 $4.60 $3.60
Sextus (Westrope) 9.40 5.60
Sentimentalist (Knapp) 5.00
Time, 1.48 4-5. Also ran: Undulate, Uallno, Broad Wink and Anopheles.

Sixth race—Mile and one-sixteenth:
Gallaclay (Robertson) $2.80 $2.60 $2.20
Wild Turkey (Bailey) 6.20 3.00
Auman (Dye) 2.40
Time, 1.46 4-5. Also ran: Nedrob, Iron Hills and Wildland.

Seventh race—One mile:
Sweepalot (Robertson) $14.20 $5.40 $4.00
Best Beau (Leishman) 3.80 2.80
Congressman (McDermott) 4.80
Time, 1.38. Also ran: Count Atlas, Chanceview, Palermo and Enchanted.

Eighth race—Mile and three-sixteenths:
Unparralled (Dye) $8.00 $4.80 $3.40
Empress Pelota (Corbett) 7.80 4.60
Holster (Robertson) 3.80
Time, 1.59 4-5. Also ran: Annbelation, Hunterdon, Wrackfield and Chattnin.

"EXPORT"
You cannot buy a better cigarette
FINEST TOBACCOS • MOISTUREPROOF PAPER

Ten Clubs in Cricket Loop

Five to Vie for Saturday League Honors; Others to Play Friendly Games

Five clubs will compete for honors in Victoria and District Cricket Association league play this year, and another quintette of squads will perform in friendly fixtures during the season, according to the schedule released Saturday by W. I. Land, secretary.

Defending champions Five C's, Cowichan, Incogs, Albions and Seattle will play in league competition, while Victoria, University School, Brentwood College, Navy and Shawnigan Lake will perform in exhibition games, meeting each team at home and away. Play opens May 6.

Intercity matches with Vancouver elevens will be the highlight of season's play. The mainlanders will invade Victoria July 1 for a game at Macdonald Park and the locals will play in a return match in the Terminal City Labor Day. Seattle team will be here four times during the season and all the local teams will visit the Sound City once.

Annual cricket week will be staged at Macdonald Park by the Victoria Cricket Club August 21 to 25.

Knockout competition will also be played, the sudden-death matches being arranged in three rounds.

SCHEDULE

Schedule for the season follows:

May 6—Brentwood vs. Victoria, Brentwood (F.).

May 13—University School vs. Victoria, University School (F.); Five C's vs. Albion, Beacon Hill (F.).

May 20—Cowichan vs. Incogs, Cowichan (L.); Five C's vs. Albion, Beachon Hill (L.); Brentwood vs. Victoria, Brentwood (F.).

May 24—Victoria vs. U.B.C., Vancouver (F.).

May 27—Albion vs. Incogs, Beacon Hill (F.); Cowichan vs. Victoria, Cowichan (F.).

June 3—Cowichan vs. Albion, Cowichan (L.); Five C's vs. Victoria, Beacon Hill (F.).

June 10—Shawnigan Lake vs. Victoria, Shawnigan Lake (F.); Five C's vs. Cowichan, Beacon Hill (L.); Incogs vs. Albion, University School (F.); St. Michael's vs. Prents, Macdonald Park.

June 17—Albion vs. Incogs, Beacon Hill (L.).

June 18—Seattle vs. Five C's, Seattle (L.).

June 24—Incogs vs. Five C's, University School (L.); Victoria vs. Cowichan, Macdonald Park (F.); Albion vs. Navy, Beacon Hill (F.).

July 1—Intercity match at Macdonald Park; Five C's vs. Seattle, Beacon Hill (L.).

July 2—Cowichan vs. Seattle, Cowichan (L.).

Knockout Series—First Round

July 8—(a) Victoria vs. Five C's, Macdonald Park; (b) Incogs vs. Cowichan, University School; (c) Albion, bye.

July 9—Seattle vs. Albion, Seattle (L.).

Knockout Series—Second Round

July 15—(d) Albion vs. winner of (a), Beacon Hill.

July 16—Seattle vs. Incogs, Seattle (L.).

July 22—Cowichan vs. Five C's, Cowichan (L.); Incogs vs. Albion, University School (L.); Victoria vs. Navy, Macdonald Park (F.).

July 29—Albion vs. Cowichan, Beacon Hill (L.); Incogs vs. Victoria, University School (F.).

August 5—Albion vs. Five C's, Beacon Hill (L.).

August 6—Seattle vs. Cowichan, Seattle (L.).

Knockout—Final

August 12—(e) Winner of (b) vs. Incogs. Beacon Hill; Albion vs. Victoria, Beacon Hill (F.).

August 19—Incogs vs. Cowichan, University School (L.); Five C's vs. Albion, Beacon Hill (F.); Victoria vs. Navy, Macdonald Park (F.).

August 21 to 25—Victoria Cricket Week.

August 26—Five C's vs. Incogs, Beacon Hill (L.); Cowichan vs. Victoria, Cowichan (F.).

Sept. 2—Cowichan vs. Albion, Cowichan (F.); Victoria vs. Five C's, Macdonald Park (F.); Incogs vs. Seattle, University School (L.).

Sept. 3—Victoria vs. Seattle, Macdonald Park (F.).

Sept. 4—Albion vs. Seattle, Beacon Hill (L.); intercity match at Vancouver.

Sept. 9—Albion vs. Five C's, Beacon Hill (F.); Incogs vs. Cowichan, Cowichan (F.).

Sept. 16—Victoria vs. Albion, Macdonald Park (F.).

All league games, except those in Seattle, limited to two hours' batting for each innin-

FIVE STRAIGHT WINNERS—Gus Dye hangs up his tack after booting in five successive winners at Tanforan and missing a sixth by a half a length. The 19-year-old Boise apprentice leads riders at the California meeting. He is the sixth jockey to pilot five winners in one afternoon since they started keeping records in 1878.

Grads Game Ahead

Defeat St. Louis 50 to 34 in International Women's Basketball Series

EDMONTON (CP)—Edmonton Grads staged a great fourth quarter rally, good for 19 points to their opponents six, to defeat St. Louis Legions here Saturday night 50 to 34 in the third game of a best-of-five challenge series for the Underwood women's international basketball trophy. Grads have held the trophy since it was donated in 1923.

More than 4,000 fans were kept on edge as the teams battled on even ground for the first three quarters, during most of which Percy Page's team was ahead. Then Grads, without their captain and star centre, Noel Macdonald, raced ahead as the St. Louis defence fell apart in the final 10 minutes.

The win gave Grads a two-to-one edge in games in the series. They took the first game 35 to 24 and dropped the second nip and tuck battle 28 to 27. The fourth game will be played tonight.

Grads came from behind to lead 13 to 8 at the end of the first quarter, edged ahead 22 to 16 at half time, but fell behind again before pulling into a 31 to 28 lead at three quarter time. With about two minutes remaining of the third quarter, St Louis was ahead 28 to 25.

LOTS OF FOULS

Close officiating saw 17 personal fouls called against the Grads and 16 against the Legions. Only two players were banished with four personal fouls, Macdonald in the third quarter and Bernice "Dizzy" Frillman, Legion centre, in the fourth.

Mabel Munton, Grad guard battling illness throughout the series, led the scorers with 17 points. After collapsing in the dressing-room following the second game, Munton came back with a sensational shooting exhibition to score seven of 13 field shots. Etta Dann, the other regular Grad guard, counted 14 points and Helen Northup, diminutive forward, scored 10.

Frillman was top St. Louis scorer with 11 points. Forward Mary Dueker counted 10.

Grads had a marked advantage in the shooting accuracy, counting 21 of 50 field shots to 11 of 60 for St. Louis. Many of the Grad scores were on shots from more than 20 feet from the basket, Dann sank one from about 40 feet out and three or four from 25 feet away.

As the St. Louis team play collapsed in the last quarter, Grads scored almost at will. In one stretch they scored 16 points with only two points in reply from the Legions, both of which were made on foul shots.

Recreation News

Victoria and district recreation centres officially closed their 1938-9 season with their annual display Friday night at the Armories. However, certain classes will resume through May at the Crystal Garden on Tuesday mornings at 10, commencing tomorrow. Women's classes will continue at the Memorial Hall on Wednesday evenings and Friday afternoons.

Members will journey to Nanaimo to take part in the Nanaimo display scheduled for May 5.

Sooke centre will hold their first annual gymnastic display on May 12. This event is to be held in the Sooke community hall and will be followed by a dance.

Lake Hill women members officially closed their season with a social and banquet last week.

REACH FINAL IN CLUB TITLE GOLF

Walter Newcombe and Bob Morrison Meet for Oak Bay Championship

Walter Newcombe, medalist, and Bob Morrison reached the final of the annual men's championship at the Victoria Golf Club yesterday. In their semifinal matches Newcombe defeated A. V. Macan 2 and 1 and Morrison eliminated B. P. Schwengers 3 and 2.

In quarterfinals Newcombe was victor over R. L. Challoner 4 and 2, and Morrison beat A. S. G. Musgrave 3 and 2.

The 36-hole final will be played May 14.

Results follow:

CHAMPIONSHIP

Second Round

Walter Newcombe defeated R. L. Challoner, 4 and 2.

A. V. Macan defeated H. F. Hepburn, 4 and 3.

R. Morrison defeated A. S. G. Musgrave, 3 and 2.

B. P. Schwengers defeated W. H. Newcombe, 1 up.

Semifinals

Walter Newcombe defeated A. V. Macan, 2 and 1.

R. Morrison defeated B. P. Schwengers, 3 and 2.

FIRST FLIGHT

First Round

H. E. Haynes defeated Hew Paterson, 2 and 1.

G. K. Verley defeated R. F. Castle, 3 and 1.

C. C. Simpson defeated R. Peachey, 4 and 3.

A. Watson defeated J. P. Paret, 4 and 2.

Second Round

G. K. Verley defeated H. E. Haynes, 7 and 6.

C. C. Simpson and A. Watson to play.

SECOND FLIGHT

Second Round

Alan Taylor defeated C. Stanier, 4 and 2.

H. B. Combe defeated W. F. Pinfold, 3 and 1.

H. G. Garrett defeated W. B. Leach, 2 and 1.

W. Parry defeated I. McDermott, 5 and 4.

Semifinals

Alan Taylor defeated H. B. Combe, 2 and 1.

H. G. Garrett and W. Parry to play.

THIRD FLIGHT

Second Round

P. W. Bell and S. P. Birley, all square.

Rudy Loeffler New Wrestling Champ

VANCOUVER (CP) — Rudy Loeffler of Victoria Young Men's Christian Association, was the only Vancouver Islander to win a title Saturday night in the finals of the British Columbia Provincial Recreational amateur wrestling championships.

Loeffler defeated Howard Turgood, of Vancouver "Y", for the provincial championship in the 145-pound class.

Fred Loeffler of Victoria "Y", lost to John Gallick, of the International Sports Club of Vancouver, in the 158-pound class, while Victoria's other entry, H. Feller, failed to appear for his bout in the 134-pound class with Earl Manual of the International Sports Club, and lost by default.

FRIENDLY SOCCER

In a friendly soccer game played at Beacon Hill Park Saturday afternoon, Young Liberals defeated Caveys 5 to ?

Garrison Win From Esquimalt

Sore 4 to 1 Victory In Local Final of Province Cup Soccer

It was a soccer game—a final—played Saturday and finished with a 4 to 1 score. No, it wasn't the English Cup playoff, as that might intimate. It was a win for the local Garrison squad over Esquimalt in the final of the Province Cup series played at the Athletic Park.

But it wasn't good soccer. Esquimalt fielded a makeshift team and then were forced to play most of the second half with 10 men to 11 when Jimmy Stewart, inside right, was carried off with an injured ankle.

The dockers started the game with a stiff breeze and dominated play during the period, scoring their only goal first at the 35-minute mark. Stewart made the marker on a cross from Gordie Bell, who was playing centre-forward at the time. The ball went low and fast. Goalie Coldwell went to his knees to save but was too late.

Garrison made only a few drives into Esquimalt territory, but on those offensive plays were much more dangerous than the opposition.

SCORE TIED

The score was tied at the 40-minute mark, with Edwards, inside left, making good. He took a right cross from Thompson, right-half, drove it home.

The second half opened with the army lads having the wind at their backs, and they took over the offensive. Stewart was taken from the field at about the 20-minute mark with injuries and Garrison went to work.

At the 23-minute point, Worswick, inside right, made it 2 to 1 when he took a bounder from a scramble in front of the Esquimalt goal and drove clear of the mix-up to the right-hand corner.

Four minutes later, Edwards made his second and his team's third goal with a header from a right-corner kick from Shone. The docker's goalie was playing out of position on the kick and when the ball came in close Edwards had little trouble in making good.

Garrison's close attempts were too numerous to mention from this stage of the game on.

They made it 4 to 1 at the 38-minute mark with Worswick's second. He took the ball fast from a left-corner shot by Cook and beat the netminder to the punch.

Gordie Bell, who played practically every position on the Esquimalt forward line, was by far the hardest-working and best player on the field. His ball-handing was a treat to watch. The appearance of veteran Charlie Gould at Esquimalt's left wing position showed the true sport. It was his first game this season—putting on a uniform so that the dockers would have 11 men in play.

Robb refereed. Bill Huskins and Bill Hook handled the lines. Teams follow:

Esquimalt: Bill Stewart, Halkett, Laird, Holt, Moody, Banswell, John Watt, Jimmy Stewart, Gordie Bell, Purdy, Gould and J. Stewart.

Garrison: Coldwell, A. Wilkinson, Jim Watt, Kennedy, Thompson, Thordburn, Shone, Worswick, G. Wilkinson, Edwards and Cook.

Bill Dale Winner And Sets Record

PULLMAN, Wash. (CP) — Washington State College, helped along by the performances of two former British Columbians, gained revenge for a surprise beating last season when they trounced the University of Idaho track and field team 95 2-3 to 35¼ Saturday in a dual meet.

The State College Cougars took 12 of the 16 first places, four of them by the forfeit route when Idaho did not contest the 100, 220 and 440 dashes or the mile relay.

Bill Dale, former Victoria distance star and Canadian half-mile champion, now a W.S.C. sophomore, broke the tape in 1.55.4 in the 880 for a new Rogers Field record. The time was one-tenth of a second faster than the previous mark set by Ken Lendertsen, of Washington State College, in 1934.

Jack Orr, former Vancouver middle-distance man and now a member of the Washington State College squad, took the 440 in 48.7.

Two team-mates, Chace and Lang, were second and third respectively.

STANDINGS

NATIONAL LEAGUE

	Won	Lost	Pct.
Cincinnati	6	2	.750
Boston	7	3	.700
Chicago	6	4	.600
St. Louis	5	4	.556
Brooklyn	4	4	.500
Philadelphia	4	5	.444
New York	3	6	.333
Pittsburgh	1	8	.111

AMERICAN LEAGUE

	Won	Lost	Pct.
New York	5	3	.625
Boston	5	3	.625
Chicago	6	4	.600
Washington	5	4	.556
Detroit	6	5	.545
St. Louis	4	5	.444
Cleveland	4	6	.400
Philadelphia	2	7	.222

COAST LEAGUE

	Won	Lost	Pct.
Los Angeles	22	9	.710
Seattle	18	13	.581
Hollywood	15	15	.500
San Francisco	15	16	.484
Sacramento	15	16	.484
San Diego	12	17	.414
Portland	12	17	.414
Oakland	11	17	.393

AUTO RACERS' MEETING

The British Columbia Automotive Sports Association will hold its regular meeting tomorrow night in the British Public Schools' Club, Langley Street. This will be the last meeting before the opening of the racing season Saturday at the Langford speedway.

NANAIMO, B.C. (CP) — St. Louis College of Victoria and Harewoods of Naanimo played to a 3 to 3 draw in a Vancouver Island juvenile soccer, division four, championship match here Saturday.

The teams battled for 20 minutes extra time in an unsuccessful effort to break the deadlock. The game will be replayed in Victoria.

Boston Sox Move Into Deadlock With Yankees

Champs Beaten As DiMaggio Nurses Leg

Washington Whips New York 3 to 2; Boston Gains On Idle Cincinnati

It's going out of the way to find trouble for anyone to predict in the first Monday of the baseball season that a player who now is injured and out of the lineup will win a major league's most valuable player award come autumn.

Yet Joe DiMaggio, cooped up in his New York hotel room today with a leg tightly taped and bandaged, ought to be the choice of baseball writers when next they ballot. The records show that as Joe goes, so go the Yankees.

He tore some muscles in his right leg in a fall Saturday and the world champions immediately lost two games to Washington Senators yesterday by a 3 to 2 score.

In both games left-handed pitching triumphed, yet with the right-handed DiMaggio in the lineup New York did not lose to a southpaw at any time during the exhibition campaign (when as many as nine in a row started against them), nor in league games where they faced three portsiders.

This was the first time in the four seasons DiMaggio has been with the Yankees that they have

(Turn to Page 16, Col. 5)

For Summer . . . Grey Flannel . . . of course! Cool, smart for any summer occasion. You'll like our newly arrived selection. Single and double-breasted models . . . perfectly cut and tailored from fine imported cloths . . . in accordance with Wilson standards of quality . . . and offered at reasonable prices ranging from $30.

W. & J. WILSON
Men's and Boys' Clothing Since 1862
Ladies' Sport Apparel—Duck's Shoes
1217-21 GOVERNMENT STREET G 5612

Champion Loses In Club Tourney

Jack Bacon Beats R. Cran in Men's Championship at Uplands Links

Opening two rounds of match play were run off yesterday in the men's championship at the Uplands Golf Club. Vic Painter, medalist, advanced safely, taking his first round match by default and defeating Col. A. F. M. Slater 5 and 4 in the second.

Yesterday's play saw the defeat of R. Cran, defending champion, in the second round at the hands of Jack Bacon, 1 up.

Results follow:

CHAMPIONSHIP FLIGHT

First Round

Vic Painter won by default.

Col. A. F. M. Slater defeated C. F. Smith, 10 and 8.

R. Cran defeated A. Woodcroft, 4 and 2.

Jack Bacon defeated G. M. Lindsay, at the 20th.

L. J. Hibberson defeated James Burden, 1 up.

E. Cuppage defeated Vic Lea, 1 up.

Joe Barlow defeated D. Fletcher, 3 and 2.

G. Beveridge defeated F. R. Moore, 3 and 2.

L. Roach defeated Jack Cameron, 1 up.

J. R. Hibberson defeated A. E. Irish, 3 and 2.

Dr. D. A. McInnes defeated R. Lewin, 2 and 1.

C. F. Thomas defeated J. McIlraith, 5 and 4.

A. G. Craig defeated J. R. Angus, 2 up.

J. F. Jeffrey defeated R. M. B. Crawford, 5 and 4.

Dr. E. L. McNiven defeated Art Chapman, at 20th.

R. L. Challoner defeated Fred W. Goodman, 3 and 2.

Second Round

Vic Painter defeated Col. A. F. M. Slater, 5 and 4.

Jack Bacon defeated R. Cran, 1 up.

L. J. Hibberson defeated E. Cuppage, 4 and 2.

Joe Barlow defeated G. Beveridge, 4 and 3.

J. R. Hibberson defeated L. Roach, 3 and 2.

C. F. Thomas defeated Dr. D. A. McInnes, 5 and 4.

A. G. Craig defeated J. F. Jeffrey, 4 and 3.

R. L. Challoner defeated Dr. E. L. McNiven, 5 and 3.

FIRST FLIGHT

First Round

C. F. Smith won by default.

G. M. Lindsay defeated A. Woodcroft, 5 and 4.

Vic Lea defeated James Burden, 4 and 3.

D. Fletcher defeated F. R. Moore, 5 and 4.

Jack Cameron defeated A. E. Irish, at 20th.

J. McIlraith and F. Lewin to play.

J. R. Angust defeated R. M. B. Crawford, 6 and 4.

Art Chapman defeated Fred W. Goodman, 2 up.

SECOND FLIGHT

First Round

E. Broom won by default.

A. G. McKeachie defeated C. H. Thomas 1 up.

L. N. Harvey defeated J. B. Shaw 7 and 6.

J. P. M. Hannah won by default.

R. R. Taylor defeated E. Badminton 4 and 3.

S. C. Trerise defeated G. Silburn 1 up.

S. G. Peele defeated L. J. Proctor 5 and 4.

Fred W. Heath defeated F. C. Dillabough 7 and 6.

Second Round

E. Broom defeated A. G. McKeachie 5 and 3.

L. N. Harvey won by default.

R. R. Taylor and S. C. Trerise to play.

S. G. Peele and Fred W. Heath to play.

THIRD FLIGHT

First Round

F. L. Leslie defeated C. Belcher 7 and 5.

A. E. S. Warrington defeated R. C. Askey 2 and 1.

C. M. Clerk, bye.

W. Harker defeated G. F. Worden 5 and 3.

C. E. Glover defeated Col. H. E. Goodman 5 and 4.

W. Reade, bye.

J. E. Paulding, bye.

Neil H. Grant defeated W. S. Smith 1 up.

Second Round

F. L. Leslie defeated A. E. S. Warrington 7 and 6.

C. M. Clark and W. Harker to play.

C. E. Glover and W. Reade to play.

Neil H. Grant defeated J. E. Paulding 1 up.

OLYMPIC SWIM TRIALS

WINNIPEG (CP)—The Canadian Amateur Swimming Association, in annual meeting here Saturday, decided to hold trials for the 1940 Canadian Olympic team in Montreal next year, the dates to be fixed later.

VICTORIA TEAMS WIN POLO MATCH

Playing on the resurfaced field in the centre of the Willows race track oval yesterday, the Victoria Riding and Polo Club teams defeated the Esquimalt Polo Club team, 4 to 3, after an interesting engagement, Edgelow's marker in the sixth chukker giving the locals the odd goal in seven.

Victoria had two teams in action, the Red and Yellows. They played the visitors in alternate chukkers.

Dawe opened the scoring for Victoria in the third period, but McKenzie evened matters up and Carley gave Victoria the lead again before the stanza closed. One goal down going into the fourth chukker, Esquimalt rallied and goals by Olsen and McKenzie gave them their first lead of the game. Carley's tally in the fifth session evened matters at 3 to 3 and Edgelow gave Victoria victory in the sixth chukker.

Teams follow:

Esquimalt—Olsen, Deane-Freeman, McKenzie, Pittington and Greer; Victoria—(Reds) Sturdy, Boorman, Hazelwood, Edgelow and Findlay; (Yellows) Dawe, Harris, Aitkin, Carley and Wilson.

In the northern parts of Russia and Siberia some cows are equipped with glasses to prevent snow blindness.

Nanaimo Galahads Drop Soccer Final

NANAIMO, B.C. (CP) — Western Monarchs, Vancouver junior soccer squad, yesterday added the L. D. Taylor trophy and the Vancouver and District Junior Soccer title to the Province Junior championship and Eric W. Hamber Trophy which they won in Vancouver last week.

The Vancouver team defeated Nanaimo Galahads 2 to 0 here several days ago to capture the province championship and returned yesterday to take a 1 to 0 win and the L. D. Taylor trophy from Galahads.

The teams battled evenly through the first half of today's game, but neither team managed to find the net.

Later in the second half Jones broke from his back position and traveled up the field unmolested to pave the way for the only counter. He passed to Veach, the latter avoiding Baker of Galahads and dropping in an easy goal.

VANCOUVER (CP) — St. Saviours shut out Vancouver United 3 to 0 in a Province soccer cup, mainland section, semifinal match here Saturday, while Radials and C.C.F. were unable to reach a decision in the other half of the bracket, finishing up with a 2 to 2 tie.

RENT THIS AUTOMATIC GAS WATER HEATER FOR 50c A MONTH

There are no strings attached to this sensational offer. You make no deposit . . . you pay nothing down . . . you just pay a straight rental of 50c a month. We will install the Whitehead automatic gas water heater shown above in your home and service it free for as long as you wish to use it. Gas consumed by this heater is on a special low gas rate. Call our Gas Department, G 7121, for full particulars.

B.C. ELECTRIC

B.C. ELECTRIC

Do You Know about the many TIME and WORK-SAVING FEATURES there are on the MODERN ELECTRIC and GAS RANGES

MOFFAT

Picture this sleek new Moffat electric range in your kitchen . . . rugged construction . . . streamlined design enhanced by fine porcelain enamel finish . . . monel metal or porcelain enamel cooking top. This model has four surface elements, roomy oven, porcelain enamelled throughout, large warming oven which rolls out on smooth-acting ball bearings, utility compartment which acts as handy storage space for pots and pans, and an accurate, dependable oven heat control. Moffat electric ranges are moderately priced.

FINDLAY

Here's a superb gas range to make life easy. There are stainless working surfaces on either side of the thrifty burners, salt and pepper sets in easy reach, handy drawers, speedy burners that light automatically, an oven for baking with automatic temperature control and one for broiling. For $5.00 down we'll install this range in your home.

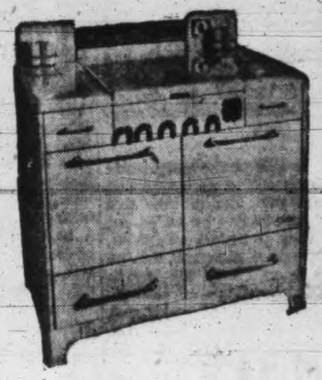

McCLARY

You don't have to stoke this range; it's a McClary gas model that thrives on hard work. There's a handy smokeless broiler, roomy warming compartment, convenient recessed base, "Visi-Therm" oven heat control, "Hi-Lo" valves, new "Red-Hed" burners, and it's available in white or ivory enamel.

EASY TERMS

SMALL DOWN PAYMENT

HOTPOINT

You'll save money every day with one of these new Hotpoint electric ranges. Start now to live better, to enjoy delicious, more healthful meals, by cooking on a Hotpoint. The new models are complete with Hi-Speed Calrod elements, now guaranteed for three years—spacious insulated oven — thrift cooker — and automatic oven heat control. See the new Hotpoints today.

GURNEY

A remarkable gas range with built-in top griddle, coverall top, oven heat control, utility cupboard, 4 high-speed burners that light automatically, and a smokeless drawer-type broiler. Beautiful and durable. Only $5.00 down installs it in your home.

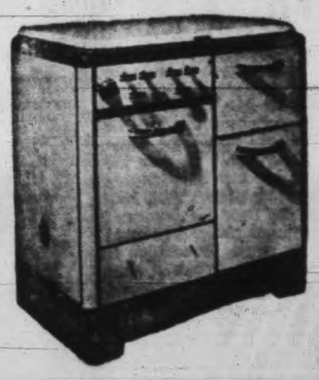

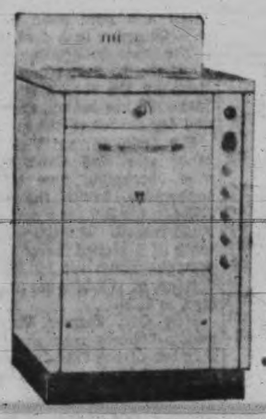

MOFFAT

Styled for today's up-to-the-minute kitchens is this smart 1939 Moffat electric range. It's one of the most practical, clean and economical ranges ever built. It has a porcelain enamel cooking top, one-piece oven, Cook-quick elements, automatic oven heat control. A really marvelous model, and very reasonably priced.

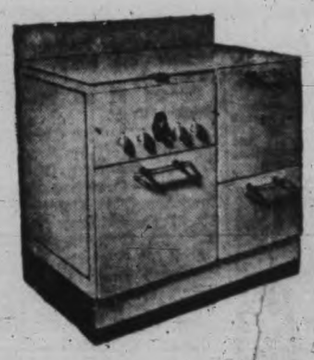

MOFFAT

When you have a lot of cooking to do this Moffat gas range really goes places. It's built to last, has economy simmer burners, oven heat control, spacious cupboard, smokeless broiler that you just pull out. It's one of the finest.

B.C. ELECTRIC

PREFERENCE GIVES SUVA ADVANTAGE

Supports Sugar Industry, Says Sir M. Hedstrom, Seeing City By Motor

Fiji's lifeline, the sugar industry, is maintained by the preferential tariffs with Great Britain and Canada, and but for that, with falling prices, it would be in a bad way," according to Sir Maynard Hedstrom of Suva who, with Lady Hedstrom, is a guest at the Empress Hotel.

They motored up the Pacific Coast in their own car, visited Vancouver and then crossed to Vancouver Island via Nanaimo, arriving here on Saturday afternoon to spend a few days "enjoying the unique beauty of Victoria."

On May 23 they will take passage by the liner Monterey from San Francisco to Suva.

"I was last in Victoria in 1924 and my wife and I have long promised ourselves this trip," said Sir Maynard. "It is a beautiful spot and requires some time to see and truly appreciate its attractiveness."

"I am charmed with the city and can truthfully say I have never spent a more delightful holiday," interjected Lady Hedstrom.

Sir Maynard met Charles F. Todd on his previous visit to this city and he again called upon him this morning in his offices in the Belmont Building.

Sir Maynard, who has retired from the political field, was formerly senior member in the administrative council at Suva.

Argentina destroyed 376,000 tons of locusts last year.

TAILORED
SUITS
Reduced to
8.95 and 10.95
DICK'S
DRESS SHOPPE
1324 Douglas Street Phone E 7552

Cameron's
● Wood
● Coal
● Sawdust
CAMERON WOOD & COAL CO. LTD.
743 YATES STREET E 3121

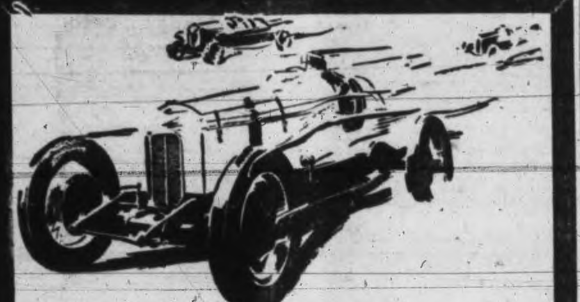
AUTO RACES
LANGFORD SPEEDWAY
The First Meet of the Season
SATURDAY, MAY 6
Speed and Thrills on an Entirely Re-surfaced Track
FOURTEEN AMERICAN AND LOCAL CARS
Time Trials, 7.45. Admission, 50c
TRANSPORTATION—Chartered Cabs Will Leave Balmoral Hotel, Douglas Street, at 7.45 p.m. 50c RETURN

CORPORATION OF THE DISTRICT OF SAANICH
NOTICE!
Blasting operations will be proceeded with on GRANGE ROAD, between Burnside Road and B.C. Electric track, from May 8 to May 31. Any person having eggs hatching during the above period must notify the undersigned not later than May 6.
WILFRED A. GREENE, C.M.C.

"THE NEW DEMOCRACY"
Major the Hon. W. D. Herridge
K.C., D.S.O., M.C., Late Canadian Ambassador at Washington
Will Speak on "THE NEW DEMOCRACY" at Empire Theatre
FRIDAY, MAY 5—8 P.M.
ADMISSION FREE
Reserved: Boxes 50c, Orchestra 25c. Tickets at Marionette Library

AWNINGS
Keep the house cool and protect your Draperies, etc.
Estimates Free
Venetian Blinds Installed, Camp and Garden Furniture, Umbrellas, etc.
New Stock Just Arrived
F. JEUNE & BRO. LTD.
570 JOHNSON STREET G 4632

For the Royal Visit
Have your LAWNS GREEN . . . use now 3 lbs. of our Lawn Fertilizer to 100 square feet and water well. This is also the best fertilizer for flowers.
Free Picture of Royal Family, 14x18 inches, with 1 sack ROYAL HOUSEHOLD FLOUR, 98 lbs., or 2 sacks of 49 lbs. each.
JUST ARRIVED — COLUMBIA RUSSET SEED POTATOES
SCOTT & PEDEN LTD.
G 7181, All Departments COR. STORE and CORMORANT STREETS
HAY — GRAIN — GROCERIES — FLOUR — FEED

Trusses and Abdominal Supporters
We feature a private department, offering you the services of an expert graduate fitter of 25 years' experience.
A Consultation Is Invited — Perfect Fit Guaranteed
OWL DRUG CO. LTD.
701 Fort St. W. H. BLAND, Manager Phone G 2112

TOWN TOPICS

Seven motorists paid fines totaling $25 on traffic charges in the City Police Court this morning.

Class A Chauffeurs' Association will meet tonight at 8 in the Buffaloes' Hall. The meeting is to elect delegates to attend the bus franchise meeting.

A permit for $2,300 alterations and additions to premises at 31 Gorge Road was issued by the city building inspector's department today to W. H. Atkins. H. B. Harris is listed as contractor.

Thanks of the Saanich council to Mayor McGavin and the City Council for efforts to have the Royal procession pass through Saanich on May 30 were expressed in a letter received at the City Hall today.

To avoid interrupting renovation of the Council Chamber, no meeting of the City Council has been arranged this week, Mayor Andrew McGavin stated today. To date the agenda is particularly light and no necessity was felt by the mayor for a session.

Lawrence Baker, 16, 2665 Rose Street, a cyclist, suffered superficial injuries and bruises when he was knocked down by a car Saturday night about 6, according to a police report. The accident occurred on Government Street and the driver of the car was L. M. Evans, 357 Lampson Street.

The Court of Appeal today declined to alter the date for hearing the appeal in the case of Rex vs. Stokes in which the prisoner, now serving time on other convictions, appeals conviction on a charge of theft. The case is included in the list of criminal appeals for the current sitting of the court.

John Glaholm Bowden Edgell, a clerk in the government agency at Nanaimo, has been appointed by order-in-council to several government positions in the Telegraph Creek and Stikine River districts of northern British Columbia, and deputy registrar of voters in the Prince Rupert and Atlin areas.

Dr. C. A. Drummond of Ashcroft has been appointed by order-in-council medical health officer for Ashcroft and district, and school health inspector for Ashcroft, Bonaparte Valley, Clinton, Fraser View, Spence's Bridge, Wallachin, Jesmond and Big Bar Creek. He takes the place of Dr. W. A. Drummond.

Two relief cheques, valued at $34.75, were stolen by thieves who entered the Saanich relief office over the week-end. Entrance was gained by prying a window open. One cheque, numbered 1,121, was for $27.25 and the other, numbered 1,167, was for $7.50. Saanich and city merchants were warned by Saanich police to be on the lookout for them, as they only require endorsing to be negotiated.

An action for damages for injuries sustained in an automobile accident on the Jordan River Road in August, 1937, was opened by Lawrence Moore against Chris Boyd before Mr. Justice Manson in Supreme Court here today. Moore was inspecting the motor of his car, standing behind another automobile at the side of the road, when a car coming in the opposite direction swerved into his machine and struck him. As the result of the mishap he was confined to hospital for a month and unable to resume work for six months. Injuries to one leg necessitated surgical treatment which left it one inch shorter than the other.

NORMAN BAKER NAMED TRUSTEE

Government Names Him Commissioner of Municipal Superannuation

Norman Baker, superannuation commissioner for British Columbia, has been appointed by order-in-council the first trustee of the recently developed municipal superannuation fund and commissioner of municipal superannuation.

Changes in the administration of the pension fund of municipal employees of the province are expected to follow shortly. The act, passed at the last session of the Legislature, calls for appointment of two more trustees. These are expected to be named by the government shortly.

In future investment of the fund will be handled by the trustees instead of the B.C. treasury as in the past.

In former years the treasury was responsible if the superannuation fund took a loss on investments, or, if a profit were made, it went to the provincial coffers. Now, however, profits and losses will be handled directly by the fund.

Friday, May 5, garden tours to Uplands and Oak Bay districts; 30 private gardens. Tickets 50c, all florists. ***

Banks of Flowers Planned

City Council and Legislative Chambers Will Be Beautified for Receptions

Government and civic receptions to King George VI and Queen Elizabeth in Victoria at the end of this month will be given in chambers banked with flowers and potted plants, according to plans now nearing completion.

Their Majesties will hold court in the Legislative Chamber of the Parliament Buildings the morning of May 30. The members' desks will be cleared out and the King and Queen are expected to stand at the foot of the blue-carpeted Speaker's dais and shake hands with the persons presented to them.

The Legislative Chamber will be banked with flowers for the occasion. No painting or structural alterations will be carried out.

Flowers will also be banked in the Council Chamber of the City Hall for the civic welcome to Their Majesties. The Chamber is this week being painted and brightened.

Members of Provincial Parliament from all parts of the province, with their wives, are expected to come to Victoria for the government reception. They will be presented to Their Majesties.

Extensive alterations to Government House, where the King and Queen will remain two nights, will be completed this week. There are now between 20 and 25 workmen engaged in the last-minute rush. New drapes will be hung and new rugs placed in the suites to be occupied by Their Majesties and in the reception rooms.

MONTREAL (CP) — It took many years for Francois Severgnini to gain the opportunity of preparing fishes for a King and Queen.

But when the distinction finally came, it brought with it an opportunity for Francois to display his culinary ability day after day to King George and Queen Elizabeth. For Francois is the man who will prepare the Royal meals when Their Majesties travel to Canada on the liner Empress of Australia.

The special dishes of Francois are known to the Duke of Kent, the Duke of Windsor, Lord and Lady Bessborough, Lord and Lady Willingdon, the late Admiral Jellicoe and many other noted personages. He is one of the foremost chefs of the Canadian Pacific Steamships Line.

BROCKVILLE, Ont. (CP) — The Royal train glided smoothly along the banks of the St. Lawrence River yesterday in a trial run from Montreal to here and return in preparation for the visit of Their Majesties beginning May 15.

Fresh from the shops, six of the cars were resplendent in new paint of royal blue with gold and silver trimmings, and included two private cars borrowed from the Governor-General and in which the King and Queen will ride on their tour of Canada and a part of the United States. The remaining seven cars of the train were in green, and will form part of the pilot train running ahead of the Royal special during the tour.

When completed, the Royal train and the pilot train will each have 12 cars and will be drawn by locomotives specially prepared and repainted for the tour. One of the locomotives, Canadian National Railways engine No. 6028, shining in royal blue and gold, drew the special on today's trial run.

Driest April In Many Years

Not Since 1918 Has So Little Rain Fallen in Year's Fourth Month

The driest April in 21 years closed yesterday as Victorians looked back on a month of perfect spring weather, with warm days, more sunshine than usual in the fourth month of the year, and a wealth of blossom seldom equaled.

Total precipitation during the month was .36 of an inch, which was .82 below normal. Not since April, 1918, has so little rain fallen in April.

In April, 1905, there was only .21 of an inch; in 1878, .34 of an inch was registered.

The mean temperature for the month was 50 degrees—2 degrees above average. Maximum temperature was 71, on April 20; minimum was 36, on April 4. The warmest April day since 1934 was recorded.

On two occasions during the month frost hit the ground—5 degrees on April 5 and again yesterday morning, which was exceedingly chilly until the sun's warmth was felt. Some delicate seedling were slightly harmed by this frost, but generally speaking no harm was done, as gardeners have not yet put out the plants that are most susceptible to frost.

Precipitation for the first four months of the year is below average. A total of 9.73 inches was noted, which was 1.25 below normal.

April boasted 14 hours more sunshine than usual. For 222 hours the sun shone warmly and brilliantly.

All Victoria turned outdoors during the month, with the first picnics of the year. Many people went swimming for the first time; tennis courts were opened for the season; gardeners had a difficult time keeping up with the rapid growth of grass and shrubs.

WINNIPEG (CP) — Western Canadians sweltered this week-end in some of the hottest April weather on record.

The heat concentrated in Alberta Saturday and the maximum temperature of 89.5 at Edmonton was far above the previous April high of 82 recorded in that city in 1923. A windstorm struck the city Saturday evening, velocity reaching 60 miles an hour for a few minutes, but no damage was reported.

Maximum at Edmonton yesterday was 60 and at Calgary 51 with skies overcast. The heat wave ended in Lethbridge yesterday when .13 inches of rain fell.

Regina weather was like midsummer with the mercury reaching a high of 88.7 under a bright sun.

The maximum in Winnipeg was 68.9 Saturday but it reached 83 yesterday as the heat moved east across the prairies. Thousands crowded parks and golf courses as the mercury approached the April record of 84.8 set April 29, 1934.

PATTULLO WATCHES BY-ELECTION HERE

Premier Pattullo waited in Victoria today for the results of the by-election in Vancouver Centre to fill the seat in the Provincial Legislature left vacant by the recent death of Alderman Fred Crone.

The Premier will hear the results at his Beach Drive home, amid last-minute preparations to leave tomorrow afternoon from Esquimalt by airplane for Ottawa. He is anxious for the return of the Liberal supporter to strengthen his claims on the Dominion Government.

He will spend a few days in the federal capital and return here in time to welcome King George and Queen Elizabeth to British Columbia at the end of this month.

Attorney-General Gordon Wismer, one of two members in the Legislature for Vancouver Centre, waited today in Vancouver to see who will sit with him for that constituency and to personally congratulate the winner.

Capt. MacGregor Macintosh, Conservative organizer, who has handled the Conservative campaign in Vancouver Centre came to Victoria today and this evening is expected to be nominated Conservative candidate for the Provincial electoral riding of Saanich at a meeting at Royal Oak. Capt. Macintosh now represents the Islands, which were wiped out at the last session of the House.

Vancouver Centre voters today are casting ballots for Alderman H. L. Corey, Liberal; Alderman H. D. Wilson, Conservative; Mrs. Stuart Jamieson, C.C.F. and J. G. Burrough, Socialist.

Obituaries

RENFREW—The funeral of Mrs. Isabel Renfrew was held on Saturday afternoon from McCall Brothers' Funeral Home. Rev. G. R. Dawe conducted the service. Interment was in the family plot in Colwood Burial Park, with the following as pallbarers: T. Renfrew, W. Renfrew, R. Renfrew and G. A. Marconini.

MEZGER—The funeral of Mrs. Clara Ann Mezger was held Saturday afternoon from McCall Brothers' Funeral Home. Rev. W. L. Holder conducted the service, after which interment was in the family plot in Royal Oak Burial Park, with the following friends as pallbearers: R. Wardell, J. Marson, L. Kellow, S. Kinsey, F. Doyle and F. Taylor.

STEWART—The funeral of William Stewart was held Saturday afternoon from McCall Bros. Funeral Chapel. Rev. James Hyde conducted the service at the chapel, and Dr. A. McArter officiated at the graveside in Colwood Burial Park. The pallbearers were: F. Toms, A. Baird, G. Arlow, H. V. Wilkinson, J. Stewart and D. Stewart.

FRASER—Mrs. Mae Fraser of 3012 Quadra Street, widow of Dr. James Allan Fraser, who was accidentlly drowned while fishing some years ago, died yesterday in the Royal Jubilee Hospital, after a brief illness. Mrs. Fraser was born in Victoria, 37 years ago, a daughter of the late Mr. and Mrs. Wm. Dinsdale, and was educated at the public schools and Victoria High School, later taking a business training. For some time she was on the clerical staff at the Parliament Buildings. She leaves one sister, Mrs. R. H. Spilsbury, in Victoria. The funeral will be held from the Thomson Funeral Home tomorrow afternoon at 2.30. Rev. John E. Bell will conduct the service, and the remains will be cremated at Royal Oak Crematorium.

FRANCK — The remains of Jack Franck, of 44 Portage Avenue, Saanich, who was drowned at Nitinat Lake on Friday, are at the Sands Mortuary Chapel, where prayer service will be held on Wednesday evening at 8.30. The funeral will be held on Thursday morning at 10 at St. Andrew's Cathedral, when Rev. Msgr. A. G. Baker will celebrate requiem high mass. Interment will be in Colwood Burial Park.

CROCKER — John William Crocker, of 508 William Street, died yesterday at the Royal Jubilee Hospital, in his 87th year. He was born in Plymouth, England, and came to Canada in 1890, and since 1892 had been engaged in business as a plastering contractor in this city. He was Past Master of Victoria Columbia Lodge, A.F. and A.M., his mother lodge being Friendship Lodge No. 202, Devonport, England; and also Past Patron of Queen City Temple, Order of Eastern Star, and a member of the Nazarene Shrine, White Shrine of Jerusalem. He is survived by one daughter, Mrs. Harry O. Austin, Victoria, two sons, Samuel L., in San Diego, Cal., and Arthur H. Crocker, Victoria; also four grandchildren. Rev. Thos. Menzies will conduct funeral services at Hayward's B.C. Funeral Chapel on Wednesday afternoon at 3.30, followed by interment in Ross Bay Cemetery.

SHOPLAND—Frederick James Shopland of 772 Cloverdale Avenue, died Saturday at the Royal Jubilee Hospital, aged 82 years. He was born in Somerset, England, and came to Victoria three years ago from Winnipeg. He leaves his widow, at home, and three brothers in England. Funeral services will be held at Hayward's B.C. Funeral Chapel on Wednesday afternoon at 2.30, Rev. G. A. Reynolds officiating. Interment will be in the family plot in Colwood Burial Park.

RABY—Mrs. Rosina Raby, of 746 Kings Road, died at the Royal Jubilee Hospital on Sunday morning, aged 78 years. She was born in Baden, Ontario, and had been a resident of this city for 18 years, and for many years of Cochrane Alberta. She is mourned by her husband, George Raby, at home; four sons, William, in Exshaw, Alberta; James, in Banff, Alberta; Alvin, in Cochrane, Alberta, and Clarence, in Fort Francis, Ontario, and one daughter, Mrs. George Agnew, in Lindsay, Ontario, and a sister in Lindsay. The funeral will take place tomorrow afternoon from McCall Brothers' Funeral Home, at 2. Rev. Hugh McLeod will conduct the service; interment in Colwood Burial Park.

GREEN—At St. Joseph's Hospital yesterday Mrs. Elizabeth Grace Green, wife of William Green, of 442 Admirals Road, died after a short illness. Mrs. Green was born at Adolphustown, Ont., and had been a resident in Victoria for 28 years. There survive her husband and two sons, John and James, at home. Private funeral services will be conducted tomorrow afternoon at 2 at the Sands Mortuary Chapel. Rev. A. Bischlager will officiate and interment will be in Royal Oak Burial Park. No flowers by special request.

MILLS—All his associates in the Polack Circus, together with representatives of the Gizeh Shrine Temple, attended the last rites yesterday for Duke Edward Mills, of Topeka, Kansas, general agent for the circus, who died in the Royal Jubilee Hospital Friday, after a brief illness. Rev. Canon S. Ryall conducted the services at Hayward's B.C. Funeral Chapel, after which the remains were cremated at Royal Oak Crematorium. The honorary pallbearers were: Irving J. Polack, Louis Stern, Fred Butterfield, P. B. Schmeelk, Wm. Handley and Warren Martin; active pallbearers: Edwin Boletti, Henry Mott Eugene Randow, Felix Morales, "Poodles" Hanniford, and Jack Bell.

WILSON—Funeral services for Miss Jessie Walker Wilson were held Saturday afternoon. Rev. James Hood conducted the service. Interment was in Royal Oak Burial Park, the following acting as pallbearers: Allan Craig, Archibold Lyon, A. Craig Jr., S. J. D. Clack, D. Davies and James Wilson. S. J. Curry and Son had charge of arrangements.

Pre-Inventory
Radio Sale
$5.00 AND UP
Terms From $1.00 a Week
It is our annual stock-taking period, so we are clearing our entire stock of reconditioned radios at extraordinary reductions. Over fifty radios to choose from, all of them thoroughly reconditioned and carrying the Fletcher Bros.' guarantee. Some of them are displayed in our window . . . but don't stop. Come in. See the display of Combinations, Consoles and Mantel sets, that simply must go, and to make sure of their disposal no reasonable offer will be refused!
FLETCHER BROS.
1130 DOUGLAS STREET (VICTORIA) LTD.

White Metals
Complete Stock of "ATLAS" Brand Metals in Stock — BABBITTS, SOLDERS, LINOTYPE METAL, ETC.
CAPITAL IRON & METALS LIMITED
1821-32 STORE STREET G ARDEN 2434

Snap 'Em Up at Bargain Prices.......
Specials in Lumber
1x6 to 1x10 No. 3 Fir and Hemlock Shiplap and Boards.
1x3 and 1x4, 6 to 8 feet long, Common Fir and Hemlock—suitable for fences and pergolas.
2x2, 5 to 8 feet, Common Fir—suitable for garden stakes.
2x4 and 6 Common Cedar.
1x6 Common Hemlock, T. and G.
1x6 and 1x8 Common Fir, B. and C.B. 1 S.
½x12 Common Fir, T. and G.
⅜x6 Common Fir, T. and G.
CALL TODAY AT
Cameron Lumber Co. Ltd.
GARBALLY ROAD, off Gorge Road PHONE G 1126

Overnight Entries At Bay Meadows

First Race—Six furlongs: Black Costume 105, Stroud 105, Plum Eelected 115, Alston 115, El Portal 115, Sir Wag 115, Kelconard 115, Bensall 115, Red Chalk 115, Quesesta 115, Shasta Lark 115, Datience 103.

Second Race—Six furlongs: Mum Electress 110, Hastrarch 105, Sky Shoot 115, La Moonist 110, Shasta Slipper 110, Claude K. 115, Bonynge 115, Sporting Green 110, Shasta Rey 115, Bon Ivy 110, Iron Mountain 115, Davidor 115.

Third Race—Four and a half furlongs: Tommy N. 115, Bubbers Girl 112, Amy Lee 112, Massere 112, Tacita 112, Crystal Ridge 115, Jockarande 115, Foxy Fred 115, El-[illegible] 115, Dick Ball 115.

Fourth Race—Six furlongs: One Shen 108, Gargador 103, Balkan War 108, Say Judge 108, Belplay 112, Wedding Call 108, Grey Nurse 103, Easter Call 113, Perfect Blond 108, Hy Camp 112, Colonel Brest 103, First Port 108.

Fifth Race—Mile and an eighth: Royal Reigh 113, Broadwink 108, Don Grafton 108, Porlezza 108, Nettled 113, Brilliant Light 109, Tonta 103.

Sixth Race—One mile: Polaris 107, Leightonwood 107, Gold Trophy 117, Buripides 112, Orbridge 116, Elstree 111, Sextus 113.

Seventh Race—One mile: Papenie 110, Enoch Borland 111, Gipsy Minstrel 115, Auman 115, Wise Will 115, Spring Flood 110.

Eighth Race—Mile and a sixteenth: Union Girl 113, Sweetman 113, Toro Bang 108, Happy Fellow 110, Edgar Boy 113, Suspension 109, Bau Meddler 108, Lou Machade 113, Hadtobe 105, Schoolmom 108, Sun X 113, Bell of Iron 103.

Ward Five Liberal Association will meet Wednesday at 8 o'clock in Liberal headquarters.

New Modern Suites
MANY DESIGNS IN BEDROOM SUITES ARE NOW ON DISPLAY
One in particular you should see if you want a good Suite at a reasonable price.
4 PIECES AT $155
$15.50 Down . $15.50 Monthly
Set apart from the ordinary run of furniture by its distinctive, new modern design. Of excellent construction, with fine V matched sliced and butt walnut veneer surfaces, it is assured a position of superiority. At this low figure we include the full-size bed, convenient chest, vanity with large, round, clear plate glass mirror and bench.
Other 4-piece Suites at only $55 and up.
Home Furniture Company
825 FORT ST. (Above Blanshard) PHONE E 9921

CLASSIFIED ADVERTISING TELEPHONES—E4175, E4176

Victoria Daily Times

MEMBER AUDIT BUREAU CIRCULATION

TIMES TELEPHONES

Advertising Department .... Empire 4175
Circulation Department .... Empire 7522
News Editor and Reporters.... Empire 7177
Editor .... Garden 6822

CLASSIFIED ADVERTISING RATES

2c per word per insertion.
Minimum charge 25c.

Births, $1.00 per insertion.
Marriages, $1.50 per insertion.
Deaths, $1.50 first insertion and $1.00 succeeding insertions.
Funeral notices, In Memoriam notices and Cards of Thanks, $1.50 per insertion.

In computing the number of words in an advertisement, count five words for the first two lines and seven words for each line thereafter. This is not an absolute guide to the number of lines, much depending on the length of the individual words.

The Times will not be responsible for more than one incorrect insertion of any advertisement ordered for more than one issue. Any claim for rebate on account of errors or omissions must be made within 30 days from the date of the same, otherwise the claim will not be allowed.

Advertisers who desire it may have replies addressed to a box at the Times Office and forwarded to their private address. A charge of 10c is made for this service.

Subscribers wishing their addresses changed should notify this office as well as the carrier. If your Times is missing phone E7522 before 7 p.m. and a copy will be sent by special messenger.

BOX REPLIES AVAILABLE

Letters addressed to the following boxes are available at the Times Office on presentation of box letters. Maximum results are obtained by advertisers who follow up replies promptly:

1026, 1033, 1052, 1164, 1193, 2025, 2242, 2245, 14432, 14717, 14847, 14850.

Announcements

BORN

McBRATNEY—To Mr. and Mrs. T. F. McBratney of 603 Watson Street, at the St. Joseph's Hospital, April 28, 1939, a son.

DENNY—To Mr. and Mrs. T. G. Denny, 149 Barclay Street, on April 29, at the St. Joseph's Hospital, a daughter.

DIED

AUCHINACHIE—There passed away yesterday morning at the General Hospital, Vancouver, Stanley Edwin Auchinachie, aged 34 years. He was the son of Peter Auchinachie of Duncan. He leaves to mourn his loss his father, mother, wife, one child, seven sisters and one brother, all residing in Duncan.
Funeral service will be Tuesday, May 2, at 2 p.m., in the Davis Funeral Service Chapel, Duncan.

FRASER—Passed away on April 30, at the Royal Jubilee Hospital, Mrs. Mae Fraser, widow of the late Dr. James Allan Fraser, aged 37 years, a native of Victoria; late residence 3012 Quadra Street. She is survived by one sister, Mrs. R. H. Spilsbury of Victoria.
The funeral has been arranged to take place from the Thomson Funeral Home Tuesday afternoon, May 2, at 2.30. Rev. J. E. Bell will conduct the service. Cremation at the Royal Oak Crematorium.

FRANCK—Accidentally, at Ninitat Lake on Friday, April 28, 1939, there passed away Jack Franck, aged 44 years, of Portage Avenue, Saanich. Born in Saanich, the late Mr. Franck had been a resident of Victoria all his life. There remain to survive his passing, besides his loving wife, two sons, John and Joe, and one daughter, Margaret, all at the residence; three brothers, Tom, Salt Spring Island; Albert, Saanich, and Walter, in Yakima, Wash.; three sisters, Meta, in Revelstoke, B.C.; Lena of Kamloops, and Dolly in Washington.
The remains are resting at the chapel of the Sands Mortuary Ltd., from where the cortege will leave on Thursday, May 4, 1939, at 9.50 o'clock, proceeding to St. Andrew's Cathedral, where at 10 o'clock Requiem Mass will be celebrated by Msgr. A. G. Baker. The remains will be laid at rest in the Colwood Burial Park. A prayer service will be held in the Sands Mortuary Chapel on Wednesday evening at 8.30 o'clock.

GREEN—At the St. Joseph's Hospital on Sunday, April 30, 1939, there passed away after a short illness, Mrs. Elizabeth Grace Green, beloved wife of Mr. William Green of 442 Admirals Road. The late Mrs. Green was born at Adolphustown, Ont., and had been a resident in Victoria for the past 28 years. There remain to survive her passing, besides her husband, two sons, John and James, both at home.
The remains are resting at the chapel of the Sands Mortuary Ltd., from where private funeral services will be conducted on Tuesday, May 2, 1939, at 2 o'clock. The Rev. A. Bischlager will officiate and the remains will be laid at rest in the Royal Oak Burial Park. No flowers by special request.

RABY—At the Royal Jubilee Hospital on Sunday morning, Rosina Raby, aged 78 years, wife of George Raby of 746 Kings Road. The late Mrs. Raby was born in Baden, Ontario, and had been a resident of this city for the last 18 years and for many years of Cochrane, Alberta. She is mourned by, besides her husband, four sons, William in Exshaw, Alberta, James in Banff, Alberta, Alvin in Cochrane, Alberta, and Clarence in Fort Francis, Ontario, and one daughter, Mrs. George Agnew, in Lindsay, Ontario, and a sister in Lindsay, Ontario.
The funeral will take place on Tuesday afternoon from McCall Brothers' Funeral Home at 2 o'clock. Rev. Hugh McLeod, pastor of First United Church, will conduct the service, after which interment will be in Colwood Burial Park.

[illegible]LS—On April 28, 1939, at the Royal Jubilee Hospital, Duke Edward Mills of Topeka, Kansas, aged 46 years; born in Ellis, Kansas. Survived by his wife.
Funeral services were held in Hayward's B.C. Funeral Chapel yesterday afternoon, Rev. Canon S. Ryall officiating, after which cremation took place at the Royal Oak Crematorium.

SHOPLAND—At the Royal Jubilee Hospital on April 29, 1939, Frederick James Shopland of 772 Cloverdale Avenue, aged 62 years; born in Somerset, England, and came here from Winnipeg, Man., in 1936. He leaves to mourn his loss his wife at home, and three brothers in England.
The funeral will be from Hayward's B.C. Funeral Chapel on Wednesday at 2.30 p.m. Interment in the family plot in Colwood Burial Park. (Winnipeg and Somerset, England, papers please copy.)

CARD OF THANKS

Mr. Walter Fox and family wish to thank all their kind friends for the words of sympathy and beautiful floral tributes shown to them during their recent sad bereavement.

2 FLORISTS

ALL FLORAL WORK ARTISTICALLY designed. We grow our flowers. Brown's Victoria Nurseries, 618 View. G6612, G3521.

ANY FLORAL DESIGNS AT LOWEST prices. Pollock Bros., 1315 Douglas St. G5315.

BALLANTYNE BROS. LTD.
1211 Douglas Street. Phone G2421
CUT FLOWERS AND DESIGNS
WE TELEGRAPH FLOWERS ANYWHERE

Floral Art Shop. T. G. M. Custance. Distinctive funeral designs. 630 Fort. E4813

FLORAL DESIGNS OUR SPECIALTY
Jennings, Florists, 754 Yates St. E0743
14894-26-103

THE POSY SHOP—Artistic Floral Tributes
623 Fort Street
Phone G5422 Night, Phone G4682 tf

5 FUNERAL DIRECTORS

S. J. CURRY & SON
"Distinctive Funeral Service"
Private Family Rooms—Large Restful Chapel
Opposite New Cathedral. Phone G5512

McCALL BROS.
"The Floral Funeral Home"
Office and Chapel, corner Johnson and Vancouver Streets. Phone G2012

HAYWARD'S B.C. FUNERAL CO. LTD.
Established 1867
734 Broughton Street
Calls Attended to at All Hours
Moderate Charges. Lady Attendant
Phones E3614, G7679, G7682, E4065

THOMSON FUNERAL HOME
Established 1911—Lady Attendant
Funeral Directors
Phone G2612 1625 Quadra St

7 MONUMENTAL WORKS

STEWART MONUMENTAL WORKS LTD. Take No. 6 street car to works. 1401 May St. Phone G3452.

10

Coming Events

A BIG ANNIVERSARY FROLIC, A.O.F. Hall, this Saturday, 8-12; Haymakers' Old-timers. Our second year in the A.O.F. Hats! Balloons! Prizes! Ice cream!!! All for 35c. Help us celebrate!

AGAIN, WEDNESDAY, IRVINE'S OLD-time dance, Lake Hill, 8-11.30; 20c. Beginners welcome. 1321-3-103

AN OLD-TIME DANCE, IRVINE'S ORchestra, every Monday, Friday, 9 p.m. Instruction, 8 to 9. Bunny Hall, 1305 Broad St. Admission 25c. Everybody welcome. tf

AN OLD-TIME DANCE, WEDNESDAY, Foresters' Hall, Stewart's orchestra; W.A. Pro Patria; refreshments; prizes; 35c.

COME AND SEE OUR SELECTION OF $22.50 suits. "We've got something." Pritchard's Men's Wear, 1227-1229 Government Street. 6-104

DANCE, WEDNESDAY, MODERN Charles Hunt's orchestra, Bunny Hall, 1305 Broad, 9 p.m. Admission 35 cents. tf

DINE AND DANCE
EVERY NIGHT, AT HONGKONG CAFE. Orchestra and pianist. Special Chinese dishes. Minimum charge 50c.

LEARN TO DANCE AT MR. AND MRS. George Rosaly's. E4854.

McMORRAN'S SEASIDE DANCING PAvilion, Cordova Bay, every Saturday night, 35c. Tombolas. Bunk McEwan's Orchestra. 14926-26-104

NOTICE TO TECHNOCRATS AND friends—The May social, to have been held Tuesday, 2nd, has been postponed until Monday, May 15. 2412-2-102

ST. JOHN'S LADIES' GUILD WILL hold a rummage sale in the schoolrooms, Mason St., Tuesday, 1.30. 1324-1-101

ST. MICHAEL'S A.Y.P.A. DANCE, ROYAL Oak Hall, Thursday, May 4, 9 to 1. Len Acres' orchestra; refreshments; admission 50c. 2379-3-103

STOP—INVESTIGATE OUR SHORT SYStem of popular piano in 20 lessons. Let us prove it. No scales. No exercises. No failures. All non-essentials eliminated. Practice with pleasure. Call at Suite 52, Arcade Bldg., 1122 Broad St., opposite David Spencer Ltd., and let us explain. Tel. Wertheime Hotel, E1151. Open evenings. The King Kole Studio.

TENNIS RACQUETS REPAIRED AND re-strung; expert workmanship. Hocking and Forbes Ltd., 1606 Douglas St. Phone E2342.

VICTORIA ROLLER SKATING PALACE —Change of schedule: Afternoons, Wednesday and Saturday only, 2 p.m. till 5 p.m., 15c. Evenings: Tuesday, Thursday and Saturday, 8-11 p.m., gents 35c, ladies 25c. 751 View St. Phone E3834. tf

500 TUESDAY, THURSDAY, 9 P.M.; good cash prizes; Bunny Hall, 1305 Broad St.

11 LOST AND FOUND

LOST—FRIDAY NIGHT AT BUNNY'S Hall, wine purse. Please return to Bayview Grocery, 400 Bay St. Valued above cost; liberal reward. E0786. 1322-1-101

13a

Business Cards

CARPET CLEANING

CHESTERFIELDS AND CARPETS THORoughly cleaned by our special processes. Carpetorium Co., 1025 Cook St. E2861.

ENGRAVERS

PHOTO-ENGRAVING, HALF-TONE AND line cuts. Times Engraving Department.

ENGLISH HAND LAUNDRY

COLLARS TURNED, 15c; SHIRTS, 13c up; collars, 3 for 10c. Phone E8192

FLOOR SURFACING

V.I. HARDWOOD FLOOR CO., 707 Johnson. Free estimates. G7314.

INSURANCE

FIRE, AUTO AND ACCIDENT INSURance. See Lee Fraser & Co. Ltd.

LAWNMOWERS

A. E. PRICE—LAWN MOWERS GROUND, second-hand mowers for sale; locksmith. 1107 Langley. G6221. 2296-26-134

A. J. WORTH, LAWN MOWER SPECIAList. 711 Pandora Ave. E7051

ELVES BROS.' LAWN MOWER SHOP—Mowers sharpened. 1423 Broad. E0662. 2084-26-115

LAWNMOWERS SHARPENED
We Call For and Deliver
PEDEN BROS. LTD., 1410 Douglas G5911

PAPERHANGING AND PAINTING

PAINTING, PAPERHANGING, KALSOmining; work guaranteed. McPherson, E9039. 2370-26-127

PLUMBING AND HEATING

LOW ESTIMATES. VICTORIA Plumbing Co. Ltd., 1056 Pandora. G1553.

WOOD AND COAL

A BARGAIN—STOVE LENGTHS, INSIDE fir blocks, mixed with heavy bark slabs, from Malahat, guaranteed never in water, ready for basement. 1 cd., $3.75; 2 cds., $5. Sooke Lake Wood. E9111, G2915. 1180-26-112

ALL COOPERAGE WOOD & FUEL CO. Ltd. Bone-dry stovewood, $2 ½ cd. Kindling, $1.50 ½ cd. Inside blocks, $3.75 cd. Heater blocks, $2.50. Furnace blocks, $3.75. Sawdust, bulk $2.50, sacked, $3.25. G2341. 1058-26-102

ALL-FIR MILLWOOD, $2.50 PER CD. All-fir sawdust. Active Fuel. E5343.

DRYLAND WOOD, 2 CDS., $5.00; 1 CD., $2.75. Bone-dry fir slabwood, mixed, $3.25 per cord. Bone-dry inside blocks, $5 per cd. Bone-dry heavy slabs, $5 per cd. No. 1 fir millwood, mixed inside blocks, $2 per cd. Inside blocks, $4 per cd. Heavy slabs, $3.50 per cd. Shawnigan Douglas Fir Wood Co., agents for Selkirk Lumber Co. Ltd. Phone E3914.

COOPERAGE WOOD, $2.75 CD. BLOCKS, $3 cd. Dry stove wood, $2 ½ cd. Kindling, $1.50 ½ cd. Sawdust, $2.75 bulk. Dry blocks, $2 ½ cd. E5023. 1158-26-110

NO. 1 FIR SLAB MIX, INSIDE, $2 CD.; dry slab, mix, inside, $3 cd.; heavy slab, $3.50 cd.; inside blks., $4 cd.; bone-dry Malahat slab, inside, $4.75 cd. Selkirk Wood. G5334. 1073-26-103

MUST SELL IN ONE WEEK—50 CDS. 12-in. dry cedar, from up-island, good summer wood, $3 cd., 2 cds., $5.75. G2452. 1112-26-102

NO. 1 FIR MILL WOOD, $2.50 PER cord, 2 cord lots. Inside fir, $4.00 cord in 2 cord lots. Manning & Shaw Fuels. E0624.

$3.50—UP-ISLAND SLAB, BONE DRY, $5.00. Rodgers Wood Company, Alpha Street. G2214; Night, E1488.

PLENTY OF GOOD BUYS, ROOMS FOR rent, things for sale every day in Times Classified Ads. xxx-tf

SAWDUST

DOUBLE SCREENED NO. 1 FRESH FIR SAWDUST
Direct from the Selkirk Mill to Your Bin
Kitchen Range Burner Sawdust Our Specialty
KITCHEN RANGE BURNERS INSTALLED
SATISFACTION GUARANTEED
ALERT SERVICE
749 Broughton St. E4101

FIRST GRADE SCREENED FIR SAWdust, bulk, $2.50; 60 sacks, $3.25. E3854. 10352-tf

HALF PRICE—FIVE DAYS ONLY
No. 1 fir head-rig sawdust from Cameron Bros.' Timber Co., Malahat; coarse and dry; good for kitchen or furnace. Bulk, reg. $3.75, now $2.50; 60 sacks, reg. $4.75, now $3.50. We also wholesale it at C.N.R. Yards, Point Ellice.
O.K. FUEL CO., G2452. 1174-26-113

SAWDUST—SIXTY SACKS, $4.25; BULK, $3.25. Also wood and coal. J. E. Painter & Son, 617 Cormorant St. G3841. tf

SCREENED FIR SAWDUST, $3.25 PER unit. Manning & Shaw Fuels. E0624.

SPECIAL! SPECIAL!
THREE DAYS ONLY—Douglas fir head-saw sawdust, $2.25 bulk, $3.25 sacked.
DOMINION FUEL CO. E4734
1254-26-119

$2.25—BULK—$2.25
$3.25—60 SACKS—$3.25
ALL-FIR SCREENED, COARSE, DRY, UP-ISLAND SAWDUST
McCLOSKEY FUEL E7443
2273-26-114

13b

Professional Cards

CHIROPRACTOR

JOHN M. STURDY, REGISTERED AND licensed chiropractor, 109 Union Bldg. E5034. 14937-26-105

OPTOMETRIST

JOSEPH ROSE, OPTOMETRIST. PHONE E6014 for an appointment. 1317 Douglas.

PATENT ATTORNEYS

FETHERSTONHAUGH & CO.
Patents and Trade-marks
Offices Throughout Canada and U.S.
789 W. Pender Vancouver Phone Sey. 1196

SWEDISH MASSAGE

SWEDISH MASSAGE, VAPOR BATHS. Mrs. T. Lorbeer, 1052 View St. G1752. 2219-26-117

14 EDUCATIONAL

ROYAL BUSINESS COLLEGE, 1006 GOVernment. E. W. Maunsel, prin. G6016. 2249-26-120

STANDARD SCHOOL STENOGRAPHY—Oak Bay Junction. Miss G. Dickson. G1824. 2332-26-126

ST. MARGARET'S BUSINESS SCHOOL—Junior House, St. Margaret's School. Miss W. G. Milligan, principal. E3234

SPROTT-SHAW BUSINESS INSTITUTE—Courses: Stenography, secretarial, commercial, radiotelegraphy. Telephone G4512.

14e DANCING

ALL BRANCHES AND BALLROOM Dorothy Cox 1131 Burdett E7638

MR. AND MRS. GEO. ROSALY, VICtoria's leading ballroom instructors. E4854.

17 MISCELLANEOUS

SAWS FILED GUMMED, SET; TOOLS sharpened. E1029. W. Emery. 1567 Gladstone.

18

Personal

A PLACE TO ENJOY HOME-LIKE HOT meals, prepared and cooked by white help. The Mayfair Cafe, 1011 Broad St. at Fort.

AUSTRALIAN PEARS, AVOCADOES, limes, sun-dried unsulphured figs and fresh fruit in season. Lilly's Confectionery, 1409 Douglas. E5811. 14652-12-106

AT THE MILTON CO., 1844 OAK BAY Ave.: Print dresses for home or beach, smocks, blouses, gloves, notions, etc. E9311.

GENTLEMAN, WITH SMALL INCOME, offers services for room and board. Box 1297 Times.

HAVE THE UPHOLSTERY OF YOUR car cleaned for the Royal Visit. Reasonable prices. Phone G2493. 12-102

PERSONAL (Continued)

LADIES' HEELS, L. OR R., 25c. SQUARE Deal Shoe Repairs, 1224 Broad.

MEN'S DARK GREY ENGLISH SERvice flannels, $2.95. Sport coats, $8.95. Pritchard's Men's Wear, 1227-1229 Government St. 6-104

NOTICE—SHAREHOLDERS OF INTERmountain Building and Loan, meeting will be held Monday, May 8, 8 p.m., Sons of England Hall, 1216 Broad St. 1310-2-101

P—M. LIQUID PILE REMEDY—EASY to apply. Drug stores, $1. tf

THE LIBRARY SHOESHINE OPENS ON or about April 24. Your patronage cordially invited. xx-26-113

Employment

19 HELP WANTED—MALE

AT ONCE—THREE MEN FOR PERMAnent positions with Canadian company, average earnings $15 per week to start. Must be honest and of neat appearance. Apply 526 Michigan, between 6 and 8 p.m. 1327-1-101

20 HELP WANTED—FEMALE

CAPABLE, EXPERIENCED HOUSEkeeper for family of two; references required. Reply Box 1239 Times. 1329-3-103

WANTED—COOK-GENERAL; SLEEP IN. Phone E7878 mornings. 1323-1-101

21 SITUATIONS WANTED—MALE

BASEMENTS DUG, TEAMING, PLOUGHing, by day or contract. Phone Albion 19W. 10000-tf

CARPENTER AND CEMENT WORK, painting, day or contract; roof repairs. Phone G6401.

COLLEGE STUDENT NEEDS WORK OF any kind, anywhere. Phone between 5 and 7 p.m., E2846. tf

DANGEROUS TREES TOPPED AND felled; stumps pulled. G4872, between 5 and 7 p.m. xxx-tf

FOR ODD JOBS, CARPENTERING REpairs, fencing or painting, phone G7407. 1229-13-103

I NEED WORK, ANY KIND. GARDENS laid out, any odd jobs. E5261. 26-114

ROCK WORK WITH AIR EXCAVATING, by day or contract. G4496. 2006-26-107

GARDENERS

MOSS TAKEN FROM LAWNS THE modern way, hedges cut, garden work a specialty. Please write or call. A. Smith, 2820 Shakespeare St., at Ryan, City. 1217-13-101

24

Beauty Specialists

IT IS POSSIBLE TO GET MARCELS
And still have your hair look smart and stylish. The Avalon does it.
AVALON BEAUTY SHOP
E0522 1104 Douglas St
All experienced operators.

A GOOD PERMANENT AT A REASONable price. Phone G6852. Bobette Beauty Salon, Room A, Campbell Bldg.

A PERMANENT WAVE, INDIVIDUALLY styled. Special prices on shampoo and finger wave. Bert Waude Salon, 718 Yates St. Telephone E4023.

AT MAISON TYRRELL'S, LONG EXperience and best materials insure good results. Zoto's machineless permanents, Notox applications, machine perms., facials, etc. Postiche makers. D. Spencer Ltd. E4141

REIMER'S BEAUTY SALON NEW ADdress, 714 View St. Latest permanents, hair-styled for you. Phone E4433. 2135-26-116

PERSONAL CHARM — CREAMS AND powders made from pre-digested milk. Sussex Beauty Salon, 706 Broughton. E5115.

STYLE IN PERMANENTS! SUIT EVERY face. Hollywood Beauty Shop. E0433. 2307-26-125

SUPERFLUOUS HAIR PERMANENTLY removed, most modern methods, exclusive in Victoria. Mrs. Russell (Mrs. Pomeroy Ltd., London, Eng.), 103 Woolworth Bldg. E2525.

THE HILDA BEAUTY SHOP—SPECIALizing all leading methods of permanents. 1165 Newport Ave. E0722

VICTORIA BEAUTY PARLORS — CALL E8515 for a good permanent. All experienced operators. 1319 Broad St.

ZOTOS PERMANENTS WERE AWARDED the Prix d'Honneur and the Prix et' Excellence by the stylists of Paris. Zotos is also endorsed by Good Housekeeping. Zotos is only given by Zotos licensed shops. Mrs. Miles is a highly-trained technician in this loveliest of permanents. La France Beauty Salon, 727 Yates St. Phone G7443.

For Sale

25 FOR SALE—MISCELLANEOUS

A. J. GREGG—HOUSE WINDOWS cleaned outside, 6c each. G5023.

A B C WASHING MACHINES WITH A year's supply of Rinso and washing kit, special $79.50. C. J. McDowell, 1205 Douglas St.

ALL BLACK SOIL, CLAY, CINDERS, rock, horse, cow manure, delivered, $2.75. G5564. 2159-26-118

BABY BUGGY—IN GOOD CONDITION. Phone G5510. 2420-1-101

BEATTY WOODEN TUB WASHING machine; perfect condition. E8139. 6-104

BLACK SOIL, ROCK, MANURE, HAULing. Phone E7734. 1134-26-107

BLACK SOIL, ROCK, OLD HORSE AND cow manure. E3597. 14936-26-105

BRANTFORD COMPUTING SCALES, 3-lb., good as new, $25. Plate glass showcase (10-ft.), $40. E9756. xxx-3-102

DURO MACHINERY DISPLAY - HICKman-Tye Hardware Co. Ltd., 544 Yates

FLAGS AND BUNTING — SECURE yours now before the stock is sold. F. Jeune & Bro. Ltd., 570 Johnson St. G4632. 3-102

FOR SALE—A HANDY CHEST OF tools, $20, carpenter and metal. Box 2324 Times. 2324-3-101

FOR SALE—KARAT DIAMOND, COST $500, sell for $280 cash. E0521, E8020. 2021-26-109

FOR SALE—SECOND-HAND LUMBER and counter. Phone E3732. 2353-3-102

GOOD CINDERS, SAND, GRAVEL. Small orders appreciated. Holt. G4092. 2086-26-116

LOVELY HAND SEWING MACHINE, $8. Singer drop-head, $12. Also expert repairs. 1321 Government. G2961. 1173-26-110

NU-WAY DELIVERY SERVICE, 728 View Street. Prompt and efficient. E4615. We solicit your patronage. tf

FOR SALE MISCELLANEOUS (Continued)

PING-PONG TABLE, 9x5, AND trestles, $5. 26-volume set I.C.S. chemistry reference library, $10. E0762. 2421-1-101

RECONDITIONED ELECTRIC REFRIGerators, from $69. MacDonald Electric, Douglas at View. E1171.

ROLLS RAZORS $3.75, 20-IN. SUITCASES $1.50, 8-power prismatics $17.50, field glasses, $6.75, .30-.30 rifle $23, .22 rifle $4.75, mudguards 29c, pedals 39c, Dunlop tires $1.10, inner tubes 60c, wide handlebars $1.75, boy's bicycle $12.50, radio tubes 75c, spectacles to suit any sight $3.75. Aaronson's Cut-Rate Store, 1328 Gov't. St. tf

ROTTED, PULVERIZED MANURE; weedless, odorless; bags, 25c. G3765. 2136-26-117

RUG, LARGE, HEAVY, SEAMLESS RUST, good as new; sacrifice. E4412. 2297-6-103

RUGS, 9x12, $16; 7x10, $11; 4x6, $5; 2x4, $2; runner, 9 feet, $4. Cameron Carpet selling out, 411 Pemberton Bldg. Last few days. 2297-6-103

TWO KOKEN BARBER CHAIRS, BASS violin and alto horn. Apply Ball's Barber Shop, Scollard Bldg., G5352. 2415-6-106

WHEEL CHAIRS, FOLDING CHAIRS, hospital beds rented. 2514 Douglas. E2743. 2419-26-128

30-30 WINCHESTER CARBINE, REAsonable. G7368. tf

FISH

ALIVE O—LET YOUR EYE BE YOUR judge. Oolichans, 12c per lb. Askey's Fish Market, 624 Yates St. Delivery, G7101.

FURNITURE

ANTIQUE DINING SUITE, DINETTE SUITES AND CHESTERFIELD SUITES
REID'S FURNITURE
1317 Broad St. Phone E6952

A Better Business Block for Buying Best in Furniture Is Just Above Blanshard on Fort. It's Worth While to Call and See our Stock—Again When Selling.
GEO. C. PLOWMAN
824 Fort St. Furniture

CHESTERFIELDS—NEW TERMS. Direct from the warehouse. You save the overhead expense. Can be seen at Heaney Storage Co.

FLAT-TOP OFFICE DESK, $27.50. SIX-piece dinette suites, $22.50 to $42.50. Holland Bros., 733 Fort. E0913.

IF YOU WISH TO DISPOSE OF YOUR furniture, etc., antique or modern, consult us. We will either buy outright or sell for you. Fred Smith & Co., auctioneers. G4913.

6-piece Oak Dinette Set $47.50
6-piece Breakfast Set (like new) 24.00
J. M. WILLOWS
706 Johnson St. G4424
"Better Class Used Furniture"

SPRING PLANTING

A-1 ROCK, SOIL, CINDERS, SAND, gravel, clay and rock fill. A. Trace. E8287. 14826-26-101

LAST CALL FOR SPRING PLANTING
EVERYTHING IN NURSERY STOCK
LAYRITZ NURSERIES

STOVES AND FURNACES

ECONOMY FOUR-HOLE WOOD AND coal stove, in good condition; brass coil. Phone E3560. 2409-1-101

MIRACLE SAWDUST BURNER—MORE heat, less fuel. Peden's Stove Store, E1451. 723 Johnson St. tf

RANGE CASTINGS STOCKED FOR most makes. B.C. Hardware, 716 Fort Street.

SMALL FAWCETT RANGE—ENAMEL back, thermometer, waterfront, $35. Carter's Stove Store, 822 Fort St. E3511.

USED RANGES — GAS, WOOD AND coal, electric and oil. C. J. McDowell, 1000 Douglas.

$5 CASH and $5 Per Month
will install the latest model COAST Sawdust Burner in your range. Cast Aluminum Body and Nickel-plated Steel Hopper. Satisfaction Guaranteed.
We also have some good Reconditioned Ranges on hand. Prices from $19.50 up
COAST HARDWARE 1418 Douglas

500 RANGES WANTED—BEST CASH price paid. Peden's Stove Store. E1451

SAWDUST BURNERS

ABSOLUTELY GUARANTEED SAWDUST burners, $25. None better. F. C. McPherson. E2393. 1302-26-125

25a BICYCLES AND MOTORCYCLES

BICYCLE SALE—30 BICYCLES, $14.50 to $18.75. Balloon tire bicycles, $34.50, with wides. Expert bicycle repairs, moderate prices. Aaronson's, 1328 Gov't. St

BOYS AND GIRLS LOVE A BICYCLE. Prices and terms are reasonable, so why not give your children the thing they love most. New bicycles from $29.75. Can be bought on terms, $5 down and $5 monthly, plus a small carrying charge. Robinson's, 1220 Broad St., opp. Colonist.

C.C.M. BALLOON TIRE BICYCLE—WIDE handle-bars, generator and lamp, front and back carrier; $28.50. Phone E8139. 6-104

SEE THE NEW TRIUMPH MOTORcycles and the James autocycles. Cameron Motor Co., Vancouver and View. 14923-26-106

SPRING IS HERE! TRAVEL BY CYCLE. Many reconditioned ladies' and men's bicycles at most reasonable prices. Terms arranged. C. H. Harris & Co., 738 Fort St., next to Ray's.

YOUTH'S BICYCLE—GOOD CONDItion, $15. Phone E8160. 2318-3-101

25b MUSICAL INSTRUMENTS

BASS DRUM, $16. FRENCH HORN, $25. Hickling, 709 Johnson St. 3-102

DRUM AND TRAPS, $27.50. P. E. George Music Store. E4421.

25c RADIOS

RADIOS FOR HIRE, WEEK OR MONTH; also radios repaired, tubes tested free. Aaronson's, 1328 Government. G4722

ELECTRICAL

LIGHTING FIXTURES, APPLIANCES, electrical installation. Murphy Electric Co. Ltd., 781 Yates St. G1713. 2043-26-113

25d

Building Materials

EVERYTHING IN BUILDING SUPPLIES and standard quality. Island Building Co. 619 Fort St. Phone E6213

SIDNEY SPEEDY SERVICE
Call us when you need: Lumber, Lath, Shingles, Wallboards of all kinds, Paints, Builders' Hardware. We can supply your building needs.
SIDNEY LUMBER
G2515 2116 Government St.

VICTORIA RETAIL LUMBER YARD
1901 GOVERNMENT STREET G2131
LUMBER—LATH—SHINGLES

BUILDING MATERIALS (Continued)

THE MOORE-WHITTINGTON LUMBER COMPANY LIMITED
—Established 1893—
LARGE STOCK—RIGHT PRICES
Lumber, Millwork, Gyproc, Masonite, Insulex, Gypsum Wool, Shingles, etc.

27 WANTED—MISCELLANEOUS

CASH FOR OLD BICYCLES OR PARTS. Call anywhere. G4722

WANTED—TWO-STAGE CENTRIFUGAL pump; capacity, 1,500 gallons hour, at 150-foot head. Box 1450 Times. tf

200 RANGES AT ONCE! HIGHEST prices paid. The Hub. G6425. 2008-26-111

28 DOGS AND CATS

GOLDFINCHES, LINNETS, SISKINS, green finches, canaries, lovebirds (one pair), cape doves; just arrived! Pet Shop, 1412 Douglas.

29 POULTRY AND SUPPLIES

HATCHING EGGS—LIGHT AND HEAVY breed. Holt, 3350 Quadra. Phone G4092. 2091-26-116

30 LIVESTOCK

SKIM MILK, FOR POULTRY AND stock, at Jersey Dairies, 606 Broughton Street. 2203-26-123

32 BOATS AND ENGINES

BOAT LUMBER — BEST QUALITY Spruce oars, $1.50 pr. Daizie! Box Co. G1422.

NEW 12-FOOT CLINKER-BUILT ROWboat. Phone E3357. 2014-26-108

SNAP FOR QUICK SALE — CABIN cruiser, 39.8x10.6 beam, in good condition, $375. Phone E4822, evenings. 2356-2-101

USE CUPRINOL FOR PRESERVING timber and stopping rot. Ship Chandlers (McQuade's) Ltd., 1214 Wharf. E1141.

Automotive

34 AUTO SERVICE DIRECTORY

HAVE YOUR MOTOR REBORED. GUARanteed job. Chet Dowman, 724 Johnson. tf

36 AUTOMOBILES

JAMESON MOTORS FOR BEST VALUES IN USED CARS

'38 Willys Sedan—Like new	$695
'38 Hillman Sedan—First-class, reduced to	695
'35 Ford Coach—Very good	595
'32 Ford Four-cylinder Coupe—Very good	345

JAMESON MOTORS LTD.
740 Broughton St.

WE BELIEVE our R. & G. (Renewed and Guaranteed) Used Cars to be the best in the city. BEST PRICE—BEST QUALITY—BEST APPEARANCE—BEST GUARANTEE. We guarantee our cars to give you 100% service and satisfaction or—WE WILL.

1930 Ford A Coupe	$225
1930 Nash Sedan	250
1934 Terraplane Sedan	450
1934 Ford V-8 De Luxe Fordor	495
1935 Ford V-8 De Luxe Fordor	525
1936 Ford V-8 De Luxe Fordor	625
1937 Ford V-8 60 H.P. Coupe	650
1937 Ford V-8 Touring Tudor	675
1937 Hillman Sedan	695
1938 Ford V-8 De Luxe Coupe	795
1939 Chevrolet Master Coupe	895
1938 Plymouth Customs De Luxe Sedan	978

NATIONAL MOTOR CO. LTD.
819 Yates St. Open Evenings G8177

SAVE WITH SAFETY AT BEGG'S

Buy one of the Used Cars listed below and know you can buy no better. These cars are all thoroughly reconditioned. The motors have been completely done over.

1929 FORD SEDAN—In tip-top condition: pistons honed, new rings and wrist pins. (Stock 154.) Down payment $80

1929 CHEVROLET DE LUXE SEDAN—The motor has been thoroughly reconditioned and the upholstery, tires and general condition is A-1. (Stock 204.) Down payment $80

1929 GRAHAM SEDAN—We have just rebored the motor and put on four new tires. Victoria's best buy. (Stock 419.) Down payment $90

WHEN YOU BUY—GET THE BEST

When you purchase a Used Car at Begg Motor you know you are getting more dollar value. We recondition our cars to give you the best dollar value.

TWO LOCATIONS
837 Yates Street 867 Yates Street
BEGG MOTOR CO. LTD.
G1144
Plymouth, Chrysler Dodge, De Soto
OPEN TILL 9 P.M.

Oldsmobile Sedan—De luxe equipment. Just like new. You can't make a mistake on this one. Fully guaranteed $1050

Chrysler Coupe—Looks and runs like new. It's a good buy. Guaranteed $950

Buick Sedan—A really good car at a low price. Six-wheel equipment $395

Nash Sedan—Lots of transportation at small cost $150

Assortment of Others

DAVIS-DRAKE MOTORS LTD.
Buick and Oldsmobile Cars—G.M.C. Trucks
Duncan Fort St. at Quadra, Victoria

GRAHAM COUPE—This car has only had one owner. Small mileage, good rubber	$375
ESSEX COACH—Good running order	75
FORD TUDOR—Ready for the road	30
CHEVROLET COUPE	95

CECL EVE MOTORS LTD.
Yates at Quadra Sts.
Pontiac Cars G.M.C. Trucks

SAVE UP TO 30% ON NEW TIRES. Bed's Service Station. E6432.

AUTOMOBILES (Continued)

CLEAN SWEEP SALE

Brand new 1939, Willys Sedan—At this reduced price it won't last long in our stock $898

Baby American Austin—Very good shape. Frisco fair and return cost only $12 $195

Willys De Luxe Sedan—Condition like new. Has new tires, and mileage up to 35 per gallon $595

MASTERS MOTOR CO. LTD.
809 Yates Phone E3541

BARGAINS IN USED TRUCKS
Buy Now While Prices Are Lowest

1928 FORD DELIVERY	$ 50
1930 FORD PICKUP	75
1930 FORD PANEL	125
1932 DODGE PANEL	250
1931 CHEVROLET PANEL	325
1932 CHEVROLET 1½-TON DUALS	350
1934 CHEVROLET 2-TON	350
1935 AUSTIN 10 H.P. VAN	425
1935 DODGE SEDAN DELIVERY	545
1935 FORD 2-TON	595
1937 CHEVROLET PICKUP	675
1938 DODGE ¾-TON CANOPY	995

WILSON & CABELDU LTD.
Two Showrooms
828 Yates, E8722 971 Yates, E1107
OPEN EVENINGS

HIGEST CASH PRICES PAID FOR LATE MODEL USED CARS
JONES BROS. SERVICE STATION LTD.
Cor. Yates and Quadra Phone E4821

JUNKIE, AUTO WRECKER E7521
Best Prices Paid for Your Car
Part for All Cars and Trucks 937 View

A REAL CAR AT A BARGAIN PRICE—1929 Velie sedan; good motor and tires; $75. E3527. 2140-26-116

ATTRACTIVE, GROUND-FLOOR FRONT room, furnished; fireplace; reasonable. 1032 Balmoral. 1303-2-101

AUBURN SIX SEDAN—GOOD CONDItion, $225. E1411. 724 Johnson.

FOR SALE—1926 FORD COUPE, IN good shape; license. G5952. 8 a.m. till 6 p.m. week days. 2364-1-101

FOR SALE—1930 PONTIAC SEDAN, A-1 shape; heater, new battery, etc. No dealers. E0772. 1301-2-101

1935 CHEV. STANDARD COACH—IN perfect condition. Can be seen by appointment. Phone E1316 after 5. 2408-3-103

1936 LIGHT FORD TRUCK — GOOD shape, $475. Victoria Garage, G6923. 2426-3-103

1936 SINGER SALOON—$150 DOWN or nearest offer, balance of $350 at $15 month. No finance or insurance to pay. G5338. 2373-1-101

36a AUTOMOTIVE ACCESSORIES

NEW GOODRICH TIRES, BATTERIES, Radios, at such easy terms it doesn't pay to buy used ones. Terguson Bros., 1111 Blanshard St. tf

Rentals

37 FURNISHED SUITES

BEAUTIFUL 5-ROOM APARTMENT—Sunroom, garage, garden. Also 5-room unfurnished apartment. E2325, mornings. 2414-26-127

BRIGHT ROOMS—CLOSE SEA, CAR park; walking distance town. 652 Battery. E8545 14921-26-104

COMFORTABLE, QUIET 2-ROOM SUITE, in private home. 1138 Oxford. Telephone E4074. xx-tf

COMPLETELY FURNISHED APARTment, Linden and Burdett: living-room, bedroom, kitchen, bath. Phone E2007 or E2644. 2363-2-102

CORAL COURT, 434 SIMCOE—BEAUTIthree-room suite, overlooking Straits. E0717. 2096-26-116

NEWLY FURNISHED SELF-CONTAINED modern suite, permanent tenant; no children. Immediate occupancy. Inspection evenings. 36 Government St., or Elsie Richards, agent, phone E7722. 2323-tf

38 FURNISHED ROOMS

COMFORTABLE, QUIET ROOM; CONveniences, kitchenette; reasonable. 615 Vancouver. E6573. 1292-3-102

LARGE FRONT ROOM, FURNISHED OR unfurnished; splendid view. 540 Dallas Road. 2173-26-117

39 HOUSEKEEPING ROOMS

AT 1216 FORT—FRONT ROOM, GROUND floor, heated, h.c., gas, furnished, $12. 2018-26-106

ATTRACTIVE, GROUND FLOOR FRONT room, furnished; fireplace, reasonable. 1032 Balmoral. 1303-2-102

FURNISHED HOUSEKEEPING ROOMS, flats, cabins, $6 mo. up. 1036 Hillside

LIGHT H.K., NEWLY DECORATED 2-room suites; central. E8034. The Clifton.

RITZ HOTEL, 710 FORT—BEDROOMS, suites; central; elevator. G7158. 9001-tf

711 PANDORA—HALF BLOCK FROM City Hall; steam heat; hot, cold water. E9571. 2422-1-101

1621 QUADRA ST.—TWO BLOCKS from City Hall; single or suite; $2.50 up. 1133-26-106

40 ROOM AND BOARD

ABERDEEN, 941 McCLURE. H. AND C. water in rooms; excellent board. G0111 tf

COMFORTABLE HOME FOR BUSINESS gentleman; walking distance. G1749. 2290-6-102

COMFORTABLE ROOMS, NEAR GOVernment Buildings, beach and park, with or without board. E3659. 1197-26-114

LARGE ROOM, TWIN BEDS; VERY reasonable board. Close in. G7991. 2247-26-121

736 COURTNEY—ROOM, BOARD, SUIT gentleman; $30 month. E4920. 2248-26-120

42 UNFURNISHED SUITES, ROOMS

BRIGHT MODERN 5-ROOM APARTment, $26, including water. E6616.

BRIGHT, SUNNY SUITE AT 1221 ROCKland, $25. Vacant May 1. Phone G7308. 2224-tf

FOUR-ROOM UNFURNISHED SUITE. Apply 1170 Yates St., after 6 p.m. 1311-3-103

KIPLING APTS.—TWO-ROOM UNFURnished modern suite; suitable for quiet tenant. Apply 906 Linden Ave. or Ker & Stephenson Ltd., 1121 Government St. G4127.

UNFURNISHED SUITES AND ROOMS (Continued)

NEW, MODERN, FOUR AND FIVE-ROOM apartments, corner McClure and Rupert. $30 to $37.50 monthly. Rosevear Co., 110 Union Building. 1330-3-103

TO LET—FURNISHED OR UNFURnished rooms. Apply 748 Humboldt Street. tf

43 UNFURNISHED HOUSES

REMOVING, $1.50 PER HOUR. HOLT, G4092. 2086-26-115

UNFURNISHED 5-ROOM BUNGALOW—Rent free in exchange for room and board for gentleman; middle-aged couple preferred. G5629. 2411-1-101

7-ROOM BUNGALOW, 880 MADISON, $25. G6256. 2424-3-103

514 STURDEE FIVE ROOMS, $20.00. Phone G1732. 12990-tf

44 STORES, OFFICES, WAREHOUSES

COMBINATION STORE AND APARTment, centrally located on Douglas St. Hot-water heated, with oil. Apply the Royal Trust Co., 1202 Government St. Phone E4126. 2348-tf

OFFICES TO RENT—SCOLLARD BUILDing, 1207 Douglas Street. Apply engineer at building or the Royal Trust Co., E4216. 14613-tf

TO RENT—AN EXCELLENT STORE LOcation on Douglas St., two blocks from Spencer's. Consists of store premises on the ground floor and a modern five-room apartment upstairs. Hot-water heating with automatic oil burner. For further details apply the Royal Trust Co., 1202 Government St. Phone E4126. tf

Real Estate

49 HOUSES FOR SALE

FAIRFIELD — SIX-ROOM BUNGALOW, good garden, basement and furnace. Price, $2,750. Clear title. Owner. Apply Box 1300 Times. 1300-1-99

JAMES BAY, A BUNGALOW BARGAIN—Five rooms and bathroom, in perfect condition inside and outside, with a nice garden, with exceptionally low taxes, clear title. Fireplace in living-room, oak floors, various special built-in features, furnace, modern plumbing fixtures, blinds, linoleum, electric fixtures. Only $1,695 cash. Rosevear Company, 110 Union Building.

HOUSES BUILT ON INSTALLMENT plan. D. H. Bale, contractor, Fort and Stadacona. tf

FOR SALE BY OWNER OR WILL CONsider trade for bungalow, large eight-room house, four bedrooms, living-room, dining-room, kitchen, pantries and bathroom, full cement basement; large garden, fruit trees. Within three-mile circle. Saanich taxes. What offers? Box 750 Times. xx-tf

FINE KEATING VALLEY FARM

Twenty-nine acres almost level soil, over half under-drained, all under cultivation; large orchard, small fruits, grain and pasture land. Good farm house with electricity and three-piece bathroom. Barn 30x60 and other buildings. Water from spring and drilled well. Cash buyer can get this at $5,600.

THE ROYAL TRUST COMPANY
Real Estate Dept.
1202 Government St. Phones E4126, E3130

A COMFORTABLE FAMILY HOME LOCATED IN A NICE CITY DISTRICT, close to school and car. Contains cosily arranged living-room with open fireplace, dining-room, hardwood floors, den, kitchen, 3 bedrooms, bathroom, separate toilet, cement basement, furnace, separate garage. Fruit trees. All in good condition. A good buy at the low price of $1950
Agents for the National Housing Act
E. E. HEATH
625 Yates St. Phone E4041

51 PROPERTY FOR SALE

SIX-ACRE FARM, WITH SEVEN-ROOM modern house, within city limits, on highway; small farm building; good orchard; river frontage. Ideal for tourist camp. Apply Mrs. A. H. Bigmore, P.O. Box 218, Alberni, B.C. 2326-4-102

53 PROPERTY WANTED

VIEW LOT IN UPLANDS OR BETTER part of Oak Bay for cash. Phone E7469. 2358-2-101

WANTED—IMPROVED FARM, 15 TO 30 acres near Duncan; good land essential. Give full particulars in writing before May 15. Box 2319 Times. 2319-3-101

Financial

56 MONEY TO LOAN

A 5% NATIONAL OR PRIVATE OR company loan at lowest rates promptly arranged at Pemberton & Son Ltd., 625 Fort St. G8124. 14870-26-103

A MORTGAGE LOAN CAN BE ARranged by us in any amount; repayment to suit. Building loans a specialty. Low interest; quick decisions; moderate charges. Also Dominion Housing Act loans.
P. R. BROWN & SONS LTD.
1112 Broad St. Phone G7131

MONEY TO LOAN ON FIRST MORTgage, at 6 per cent. Wise & Co. Ltd., 109 Pemberton Building. Telephone E7841. 14958-26-105

57 MONEY WANTED

LOAN WANTED, $800, THREE YEARS, 6%; renovated duplex; yearly rentals, $408. Box 1312 Times. 1312-3-102

ESTATE OF HUGH STUART MACKAIL, Deceased.

NOTICE TO CREDITORS

NOTICE IS HEREBY GIVEN that all creditors and other persons having any claims or demands against the estate of Hugh Stuart Mackail, deceased, late of the City of Victoria, in the Province of British Columbia, who died intestate on or about the 18th day of April, 1939, at Victoria, Province aforesaid, administration of whose estate was granted on the 28th day of April, 1939, in the Victoria Registry of the Supreme Court of British Columbia, to Rupert Leslie Cox, Official Administrator in and for the County of Victoria, are hereby required to send by post prepaid full particulars in writing of their claims and demands, verified by Statutory Declaration, to the undersigned, on or before the 1st day of June, 1939; and all parties who have any assets belonging to or who are indebted to the said deceased, are required to forward particulars of same to me forthwith; and that the said Administrator will, after the last-mentioned date, proceed to distribute the assets of the said intestate among the parties entitled thereto, having regard only to the claims and demands of which he shall then have had notice.

AND TAKE FURTHER NOTICE that, pursuant to Section 28 of the "Trustee Act," the said Administrator will not be liable for the assets of the said intestate, or any part thereof so distributed, to any person or persons of whose claims and demands he shall not have had notice by the said 1st day of June, 1939, and that he will make final distribution of the assets at the expiration of one year after the death of the said deceased.

DATED at Victoria, B.C., this 1st day of May, A.D. 1939.

R. L. COX, Official Administrator, County of Victoria; Administrator of the Estate of Hugh Stuart Mackail, deceased; 519 Central Building, Victoria, B.C.

ENDS TODAY! SIR ARTHUR CONAN DOYLE'S "The Hound of the Baskervilles" WITH Basil Rathbone • Richard Greene • Wendy Barrie ALSO "Winner Take All" With TONY MARTIN GLORIA STUART

TOMORROW! SHOWING 3 DAYS ONLY

BAYARD VEILLER'S SMASH STAGE HIT THAT ELECTRIFIED THE WORLD . . . BURSTING FROM THE SCREEN AS THE HEART-DRAMA OF MART TURNER, WHO PLANNED A STRANGE REVENGE . . . BUT FAILED WHEN LOVE CAME ALONG! THE LOVES AND LIVES OF THOSE WHO COME JUST . . .

"WITHIN THE LAW"

WITH PAUL KELLY • RUTH HUSSEY

WILLIAM GARGAN • PAUL CAVANAGH
RITA JOHNSON • SIDNEY BLACKMER

AND! YOU'LL THRILL AND YOU'LL LAUGH! MILE-A-MINUTE EXCITEMENT OF BIG TIME POLO . . . AS A SMILING BUCKAROO KNOCKS SOCIETY FOR A LOOP!

"THE KID FROM TEXAS"

With DENNIS O'KEEFE • FLORENCE RICE
BUDDY EBSEN

Dominion 20¢ DAILY 12-1 • • • PHONE E 0914

NAZI CAPTIVE—Scene from "I was a Captive of Nazi Germany" now showing at the Columbia Theatre.

'Idiot's Delight' At Atlas Theatre

The complete destruction of a great city by an air raid during a "future war" is graphically pictured in "Idiot's Delight," which comes today to the Atlas Theatre for an engagement of three days.

Not a fanciful version of such a raid, the sequence of bombing scenes is technically perfect, according to Director Clarence Brown, a graduate engineer and war-time flying instructor, who holds a transport pilot's license.

"The bombing episode was not written into the script merely for the sensation it will create," he said. "It is a definite part of the story."

CAPITOL THEATRE

"Pygmalion," the delightful comedy romance now showing at the Capitol Theatre, is the modern love story of a girl taken from the streets and made into a glamorous society debutante. It is George Bernard Shaw's most famous play, wise, witty and romantic and has the distinction of winning the Academy Award as the best written screen play of the year. Leslie Howard plays the leading role.

'Within the Law' to Open Tomorrow

Coming to the Dominion Theatre tomorrow is the modernized version of Bayard Veiller's magnificent stage drama, "Within the Law." The new picture retains all the powerful drama and vivid romance of the play but is strictly up to the minute.

Ruth Hussey is superb in the role of Mary Turner, created on the stage by Jane Cowl. Tom Neal has the male lead and a strong cast includes Paul Kelly, William Gargan, Paul Cavanaugh, Rita Johnson, Samuel S. Hinds, Lynne Carver, Sidney Blackmer, Jo Ann Sayers and Ann Morris.

Splendid Cast in Oak Bay Picture

A picture destined to stir and whip theatre-goers with its powerful reality as have few films before is "Angels With Dirty Faces," the Warner Bros. melodrama starring James Cagney and Pat O'Brien, which opens at the Oak Bay Theatre today.

The great cast assembled to play the roles in the film show at once the care which went into the production. Besides Cagney and O'Brien, the six "Dead End" kids play dirty-faced angels of the slums as only they can. Humphrey Bogart and George Bancroft take roles as crooked lawyer and politician, respectively, while Ann Sheridan provides the love interest with more than ordinary appeal.

NEW KENTUCKY DERBY GROUP

Former Winners and Big Racing Men Form Exclusive Club

LOUISVILLE, Ky. (AP)—A "retreat" for 75 wealthy sportsmen, including several owners of Kentucky Derby winners, is an innovation at Churchill Downs this year. Admission to the place, called "Room 20," is by card only.

Several prominent horsemen lolled in the luxurious room today as they and the rest of the racing colony awaited the arrival of El Chico, due from New York today, and Johnstown, winner of the Wood Memorial at Jamaica Saturday. Johnstown, William Woodward's colt, has replaced the William Zeigler horse as favorite for Saturday's Derby running.

The 75 sportsmen who were mailed the admission cards to "Room 20" either have owned a Kentucky Derby winner or have made some outstanding contribution to racing.

No More Piles

Get Quick, Pleasant Relief

Probably not one person in ten knows the cause of piles is inside—bad circulation of blood in the lower bowel.

That is the scientific truth about piles and is the real reason why salves and suppositories do not give more than temporary relief—they do not remove the cause.

Your piles can not be relieved until you have corrected the condition which causes them. That is why an internal medicine like HEM-ROID should be used.

HEM-ROID is the prescription of Dr. J. S. Leonhardt, who early in his professional life made many tests to relieve piles by correcting the cause. His medicine succeeds because it stimulates the circulation, eases the pressure of blood in the veins of the lower bowel and helps to heal and restore the sore, tender parts.

So if you have failed to get the relief you want from your sore, painful piles, and would like to give HEM-ROID a trial, you have our promise to return your money, if just one bottle of this prescription does not give pleasing results.—MacFarlane and Vancouver Drug Stores or any druggist can supply you with the genuine HEM-ROID.

Where to Go Tonight

(As Advertised)

ATLAS—Norma Shearer and Clark Gable in "Idiots' Delight."

CAPITOL—Leslie Howard in "Pygmalion."

COLUMBIA—"I Was a Captive of Nazi Germany" with Isobel Lillian Steele.

DOMINION — "The Hound of the Baskervilles," starring Basil Rathbone.

OAK BAY—Dead End Kids in "Angels With Dirty Faces."

PLAZA—"Stagecoach," starring John Wayne.

STARTS TODAY
After 4 Weeks in Vancouver

Excitement THAT RISES TO A FEVER PITCH —and never lets you go!

WALTER WANGER presents
STAGECOACH

A BIG, IMPORTANT PICTURE THUNDERS ACROSS THE SCREEN!
Directed by JOHN FORD
Academy Award Winner . . . Director of "Submarine Patrol" • "The Hurricane" and "The Informer"

with CLAIRE TREVOR • JOHN WAYNE
Andy Devine • John Carradine
Thomas Mitchell • Louise Platt
George Bancroft • Donald Meek
Berton Churchill • Tim Holt
Released thru United Artists

NEXT UNITED ARTIST PICTURE "MADE FOR EACH OTHER"

PRICES This Engagement
12 to 1 20¢ 1 to 5 25¢ 5 On 35¢

PLAZA

German Spy Story At the Columbia

At least seven of Isobel Lillian Steele's intimates in Berlin's gay social set were executed—two of the women beheaded, and five men, probably shot—as traitors and spies. How Miss Steele escaped the headman's axe through the intervention of the American State Department, sent into action on Miss Steele's behalf by Senator William E. Borah of Idaho, is frankly and truthfully depicted in Isobel Lillian Steele's own story, "I Was a Captive of Nazi Germany," which is the attraction at the Columbia Theatre.

Victoria Crowds Give a Tremendous Response to Shaw's "Pygmalion" . .

THE CROWDS ROAR WITH LAUGHTER AT EVERY "PERFORMANCE! NEVER ANYTHING LIKE IT BEFORE ON THE SCREEN!

DON'T MISS IT!

Now Showing!

A grand comedy that proves even a street girl can crash society . . . if she has a trunk full of clothes . . .

8 Out Of 9 New York Critics List It As One Of The "10 Best Pictures Of The Year!"

★

LESLIE HOWARD
BERNARD SHAW'S
PYGMALION

DAILY AT 12.50, 3.00, 5.10, 7.20, 9.30

★

With WENDY HILLER

ADDED! TRAVELOGUE BEAUTIFUL "BERMUDA" ISLE OF PARADISE
"BOW STRINGS," a Sportscope
Popular Science • News

CAPITOL

• 20¢ DAILY 12-1 •

We have the following amounts for first mortgage — $500, $800, $1,000, $1,500, $2,000 and $2,500.

Building Loans — Private and National Housing Act

Brown Bros. Ltd.
314-5 Pemberton Bldg. E 1183-4

BUILT FOR TWO—Cozy bungalow of four large rooms and a small one. Large L.R. with fireplace, very nice cabinet kitchen with laundry room off it, another room for fuel. No cellar steps to climb. Splendid garden. On bus line. Oak Bay. Make us an offer. Price asked $2750

SEAFRONTAGE of 700 feet, ever running stream, nicely treed, orchard, 15 acres, Esquimalt Lagoon, nine miles from city. Offers invited.

B. C. LAND
AND INVESTMENT AGENCY LTD.
922 Government St. Phone G 4115

Sea Ozone

Delightful sunny home, facing the mountains and sea. Six rooms and bathroom on lower floor, with three additional rooms and extra toilet upstairs. Very efficient heating plant makes this a most desirable place to own. IDEAL FOR A ROOMING HOUSE $5000

J. C. BRIDGMAN
604 Broughton Street Phone E 3331

ROOMING HOUSE — Good home, 8 rooms, sunroom. Taxes $12. Cash $950

SAANICH—Mt. Tolmie District—4-room bungalow, full basement, separate garage, nice lot $1200

FARM BARGAIN—147 acres, 5 cleared. 5-room house, sheep barn, good water supply. Taxes $19. Cash $1600
or on Trade or Terms, $2300

P. R. Brown & Sons Ltd.
1112 BROAD ST. G 7171

Poultry Farm
11.83 ACRES
About Half Cleared

Old West Road, with right-of-way to West Saanich Road; three-room dwelling, barn, brooder house, chicken house, all with electric light. Fruit trees, small fruit.

THE PRICE IS ONLY $1500
Terms Arranged

It is only occasionally we are able to offer a place of this kind at such a low figure.

SWINERTON & CO. LTD.
620 BROUGHTON ST.

WALKING DISTANCE

$250 is the first payment required on this 6-room bungalow. Three bedrooms, modern bathroom with shower, garage, full sized lot. Price $1155

For further particulars
See T. B. MONK
J. H. WHITTOME & CO. LTD.
118 Pemberton Bldg. E 9212

TENDERS FOR POLES

Sealed Tenders will be received by the undersigned up until noon on Wednesday, May 3, 1939, for supplying 200 40-ft. and 8 25-ft. cedar poles for the City Light Department. Specifications and form of tender may be obtained from this office. Each tender must be accompanied by a certified deposit cheque equal to 5% of the amount of tender made payable to the City Treasurer. The lowest or any tender will not necessarily be accepted.

City Hall, Victoria, B.C., April 28, 1939.
E. S. MICHELL,
City Purchasing Agent.

FUNERAL NOTICE

Members of Victoria-Columbia Lodge No. 1, A.F. &A.M., B.C.R., are requested to meet at the Masonic Temple, Fisgard Street, on Wednesday, May 3, at 3 p.m., to attend the funeral of our late Wor. Bro. John William Crocker.

Members of local lodges and sojourning brethren in good standing are invited to attend.

By order of the Worshipful Master,
CHARLES NICKERSON,
Secretary.

ADVERTISE IN THE TIMES

Maynard & Sons
AUCTIONEERS

Instructed, we will sell at our salesroom, 731-733 Johnson Street,

WEDNESDAY, 1.30
ALMOST NEW AND VERY SELECT

Furniture and Effects

In part: Two splendid 3-piece Chesterfield Suites, nice Gourlay Piano, Walnut Spinet Desk, Oak Secretaire, Combination Secretaire and Bookcase, Dropleaf Walnut Extension Table, very good Indian, Oriental and other Carpets, Breakfast Suites, splendid Walnut Twin Bedroom Suite of 9 pieces, nice Simmons Beds and Dressers, splendid Mahogany Wardrobe, Dropleaf Tables, several Trunks, Ranges, usual Kitchenware, Garden Tools, etc. Complete list later, or on view from Monday.

MAYNARD & SONS - Auctioneers

LONDON'S AUCTION

TUESDAY, MAY 2
At 2 p.m.

At My Salesrooms
919 PANDORA AVE.

Good Practice Piano, Diningroom Suites, Beds, Dressers, Couches, Rugs of exceptionally good quality and sizes, Ranges, Radios, Bedding, Clothing, Pictures, and the usual Kitchen miscellaneous.

TERMS CASH

Phone G 2024

C. London, Auctioneer

P.S.—See me for a successful auction. Goods received for this Sale up to 12 o'clock Tuesday. Cash advanced on anything of value.

NOTICE
"Pound District Act"
(Section 4)

WHEREAS, under the provisions of this Act, application has been made to the Lieutenant-Governor in Council by the City of Victoria to constitute as a pound district all that certain portion or tract of land known as the Thetis Lake Park Area, situate in the Lake District, Highland District and Esquimalt District, in the Province of British Columbia, which may be more particularly described as follows:

Sections 113 and 114 and the west part (68 acres) of Sections 115 and 116, in the said Lake District, and;

Sections 1, 2, 3, 4 and 5, of Range 1, West and Sections 3, 4 and 5 and part of Sections 1 and 2, Range O West and part (5 acres) of Section 3, Range 2, West, in the said Highland District; and

Sections 103, Section 6 and part of Sections 117 and 97, and lots 36, 37 and 38 of Section 98 in the said Esquimalt District,

the whole of which said tract of land except the North-easterly portion of Section 3, Range O West Highland District is shown in colored pink on a plan deposited in the Land Registry Office at Victoria, B.C., and there numbered 682.

NOTICE IS HEREBY GIVEN that thirty days after publication of this notice, recommendation will be made to the Lieutenant-Governor in Council to delete from the Colwood-Happy Valley Pound District the portions of Lots 98, 97, 6, 103 and 117, Esquimalt District, included in the above description and which are at present in the said Colwood-Happy Valley Pound District and a further recommendation will be made with a view to having the application of the City of Victoria favorably considered unless objection is made to the undersigned by eight or more proprietors of land within such proposed pound district in Form A of the schedule of this Act.

K. C. MacDONALD,
Minister of Agriculture.
Department of Agriculture,
Victoria, B.C.,
April 25, 1939.

TO CLOSE AN ESTATE

TENDERS will be received on or before May 20 next for the purchase of premises known as No. 1402 Stanley Avenue, in the City of Victoria, B.C. This property consists of two lots, with well-constructed seven-room semi-modern residence, fruit trees, garden, etc. Clear title. Terms cash. Highest or any tender not necessarily accepted. Address tenders to Box No. 2413, Victoria Daily Times.

TODAY—COLUMBIA

AN AMAZING STORY! A TRUTHFUL AND DRAMATIC PICTURE!

ALREADY CONDEMNED WITHOUT TRIAL AND WITHOUT A CHANCE TO DEFEND HERSELF!

"I WAS A CAPTIVE OF NAZI GERMANY"

with ISOBEL LILLIAN STEELE

The American Girl Victim of Berlin's Political Intrigue!

PRICES! THIS ENGAGEMENT
MATINEES 15c EVENING 25c

ADDED:

Gene AUTRY Rhythm OF THE Saddle SMILEY BURNETTE

Her own story!

NOTICE
Tenders for Land

SEALED TENDERS will be received by the undersigned up to Noon on the 15th day of May, 1939, for the purchase of Lot 6A, Section 11, Esquimalt District, Map 946.

Terms cash, and marked cheque must accompany tender. The highest or any tender not necessarily accepted.

P. WALKER,
Deputy Provincial Secretary.
Parliament Buildings,
Victoria, B.C.,
April 20th, 1939.

CONCERT
ARION CLUB OF VICTORIA
MAY 2, 1939
At the
EMPRESS HOTEL BALLROOM
Tickets on Sale at FLETCHER BROS. and KENT MUSIC STORE. 50¢

U.B.C. PLAYERS
IN
"The Curtain Rises"
WEDNESDAY, MAY 3
AT 8.15 P.M.
Empire Theatre
TICKETS AT MARIONETTE LIBRARY
Prices: 35¢, 50¢, 75¢, $1

HIT No. 1 ATLAS EMP 3211 HIT No. 2
Free Parking
"4 Bells"—Fidler
Norma Shearer
Clark Gable
"IDIOT'S DELIGHT"
— AND —
Out of the Comic Strip Into Your Heart
"BLONDIE"
With PENNY SINGLETON ARTHUR LAKE
ATLAS NEWS
TODAY TUES. WED.

ADULTS 25¢ OAK BAY CHILDREN 10¢
JAMES CAGNEY • PAT O'BRIEN
"ANGELS WITH DIRTY FACES"
With "The Dead End Kids"
"VACATION FROM LOVE"
DENNIS O'KEEFE • FLORENCE RICE
DISNEY CARTOON NEWSREEL
MATINEE WEDNESDAY, 2 P.M. — NOT CONTINUOUS

SERVED HERE ON CRUISER RAINBOW

Lieut.-Com. C. W. King Expected From England To Visit Brother

Lieut.-Commander C. W. King, who will arrive in Victoria on Ms. Pacific Enterprise tomorrow to visit to his brother, Armament Sergeant-Major E. King, 39 Constance Avenue, Esquimalt, master artificer of the Royal Canadian Ordnance Corps, stationed at Signal Hill.

Commander King is familiar with the Esquimalt naval station, having served here on loan from the Royal Navy as torpedo gunner in H.M.C.S. Rainbow from 1910 to 1913. He returned to the Royal Navy in 1913 and during the war served in destroyers with the Harwich and Dover patrols, famous for the major share in escort and anti-submarine duty in the English Channel and North Sea. After the war he was stationed at Gibraltar and Lee-on-Solent as torpedo naval store officer, and retired with the rank of lieutenant-commander in 1930.

Commander King is a well-known wing shot, a native son of Portsmouth and supporter of the Portsmouth Football Club, this year's winners of the English Cup.

Commander King expects to return to England in July.

Halibut Captains To Be Licensed

OTTAWA, (CP)—The Department of Fisheries announces that under amendments to the British Columbia fisheries regulations, halibut and black cod fishing will be brought under license on January 1, 1940. Captains of boats engaged in these fisheries will be required to have an annual license costing $1.

Another amendment, also made by order-in-council, sets aside Horseshoe Bay, near Vancouver, and a small adjoining area in Howe Sound as a sport-fish and tourist area which forthwith will be closed to all commercial fishing. Two relatively small areas adjoining the north and south channel jetties at the mouth of the Fraser River also will be closed to commercial fishing of all kinds. The department said purpose of this latter change is to facilitate a reasonable and orderly escapement of salmon at this point.

Under a further amendment purse-seining for herring is prohibited in waters along that portion of the north coast of Graham Island, in the Queen Charlottes, lying between Knox Point and Shag Rock. The department said it is contended that herring seining in those waters is injurious to important salmon trolling operations there and pending an investigation by the federal fisheries research board the seining operations are being forbidden.

Various other amendments of minor importance respecting commercial fishing have likewise been made, as well as several relating to sport fishing. The latter changes were made at the instance of the provincial game commission.

Ship Movements

Arrivals: Norfolk, April 30, Californian, Los Angeles; Baltimore, April 30, City of Norfolk, Los Angeles; New York, April 30, Oremar, Portland; Elizabeth Kellogg, Manila: Oakmar, Los Angeles; Boston, April 30, California (Br.), Glasgow.

Sailings: Boston, April 30, Scythia (Br.), Liverpool; Galway, April 30, Laconia (Br.), for New York; New York, April 30, Henry S. Grove, Seattle; Julia Lukenbach, Tacoma; Gertrude Kellogg, Los Angeles.

PANAMA CANAL, May 1 (AP) — Passed west bound yesterday: City of Derby (Br.), New York for Los Angeles and Orient; City of San Francisco, New York for San Francisco; Carolinian, Boston for Tacoma; President Polk, Boston for San Francisco and Orient.

MAILS

BRITISH

Close, 1.10 p.m., May 1, Ss. Duchess of Richmond; air mail, 4.20 p.m., May 4.
Close, 4 p.m., May 4, Ss. Queen Mary via New York; air mail, 4.20 p.m., May 8.
Close, 4 p.m., May 7, Europa via New York; air mail, 4.20 p.m., May 11.
Close, 1.10 p.m., May 8, Ss. Duchess of Bedford; air mail, 4.20 p.m., May 11.
Letters intended for transmission via New York must be so marked.

WEST INDIES GENERALLY

Close, 1.10 p.m., May 2.

TRANSPACIFIC—CHINA AND JAPAN

*Close, 11.15 p.m., May 2, Tyndareus; due Yokohama, May 18; Shanghai, May 28.
†Close, 11.15 p.m., May 8, Hiye Maru; due Yokohama, May 22.
‡Close, 4 p.m., May 13, Empress of Canada; due Yokohama, May 27; Shanghai, May 30; Hongkong, June 2.
Close, 4 p.m., May 27, Empress of Russia; due Yokohama, June 7; Shanghai, June 13; Hongkong, June 15.
§Close, 11.15 p.m., May 28, Ixion; due Shanghai, June 24.
*Mail for Japan and Shanghai.
†Mail for Japan.
‡Carries mail for Honolulu.
§Mail for Shanghai.

AUSTRALIA AND NEW ZEALAND

Close, 4 p.m., May 10, Aorangi; due Auckland, May 28; Sydney, June 2.
Close, 11.15 p.m., May 20, Monterey via San Francisco; due Auckland, June 9; Sydney, June 12.
Letters for Australia and New Zealand if intended for forwarding by steamer must be so marked.

Around the Docks

Empress of Canada Early On Wednesday

Bound here from the Orient via Hawaii, Ss. Empress of Canada, Capt. William T. Kinley, will arrive in quarantine at 5.30 and dock at the Rithet piers at 7 Wednesday morning, it was announced today by James Macfarlane, general agent, Canadian Pacific Railway.

The Empress of Canada has a large passenger list, including a number who will disembark here for Seattle and United States points. A total of 475 bags of mail and 145 tons of cargo will be put ashore here before the white liner clears for Vancouver.

Aorangi Docks Friday

The Canadian-Australasian motorliner Aorangi, Capt. Thomas V. Hill, with passengers and cargo from Sydney, Auckland, Suva and Honolulu, will make William Head at noon Friday, docking here about an hour later, according to the latest radio advices received from the ship.

The big motorship has 273 bags of mail and 70 tons of cargo for discharge at Victoria.

On her return to Australia the Aorangi will be laid up at Sydney for her annual refit in drydock. She will be temporarily replaced on this route by the liner Monowai.

Furness Boat Due

Leaving Seattle about 6 this evening, Ms. Pacific Enterprise, of the Furness (Pacific) Line, will make Victoria overnight and will commence discharging at the Rithet docks first thing in the morning, according to King Bros., local agents for the line.

The Pacific Enterprise is from Manchester via California and Puget Sound ports and has passengers and general cargo for Victoria and Vancouver.

Five Men Killed in Freight Wreck

PITTSBURGH (AP) — Five men were nilled when a double-header freight train ran through a derail and over the end of a "stub track" on the Pennsylvania Railroad near here yesterday.

The bodies were recovered by wrecking crews, two of them from beneath the overturned engines. Pennsylvania Railroad officials said they did not know how the accident occurred.

Apologizes for Genoa Incident

ROME (AP)—The agent of the American President Line at Genoa was disclosed today to have apologized to Italian authorities for an incident when the liner President Garfield sailed from that port last Tuesday.

(Two members of the President Garfield's crew were in the ship's brig when she reached Marseilles, France, last Wednesday night. They were accused of shouting "Down with Mussolini!" and of provoking an unfriendly exchange with Italians as the vessel drew away from the dock at Genoa.)

Tug Madge On Ways

The former quarantine tender Madge, now owned and operated by L. B. Noel as a tug in the coastwise trade out of this port, is hauled out at the Victoria Machinery Depot Ltd. for general hull and deck repairs.

Capt. Frasers tug Squid is also on the ways of the Bay Street plant for boiler inspection and repairs.

Rainbow Rifle Shoot

The Rainbow Rifle Club held its weekly shoot April 29, results out of a possible 100 being as follows:

A class—W. Brown 97, P. Mackenzie 95, Miss G. McAnerin 95, H. Davies 93.

B class—J. Gwilt 93, Mrs. M. Bates 83, Miss M. Acland 92.

C class—H. Lane 91.

Spoken By Wireless

April 30, 8 p.m.—Shipping:

BOXHILL, Balboa for Vancouver, abeam Blunt's Reef, 9 p.m.

ROSEBANK, Chemainus for San Pedro, 904 miles from Estevan.

NEPTUNIAN, Newcastle-on-Tyne for Port Alberni, 700 miles from Port Alberni, 10 p.m.

SNOHOMISH, for Port Alberni, abeam Pachena, 5.30 p.m.

ALBERTOLITE, San Pedro for Vancouver, 914 miles from Vancouver.

PACIFIC ENTERPRISE, Manchester for Victoria via Seattle, due Port Townsend, 6 a.m.

EMPRESS OF CANADA, Orient for Victoria via Honolulu, 1,177 miles from Victoria.

ANGLO-CANADIAN, 1,000 miles southwest of Estevan, outbound.

EMPRESS OF ASIA, Victoria for Orient, 486 miles from Victoria.

QUEEN ANNE, Shanghai for William Head, 1,350 miles west of Estevan.

KOOKABURRA, Gothenburg, Sweden, for Vancouver, 250 miles south of Estevan, 7 a.m.

PRINCE JOHN, anchored at Jedway, stormbound, 10 p.m.

CATALA, at Prince Rupert, 10 p.m., northbound.

May 1, noon.—Weather:

Estevan—Overcast; southeast, moderate; 30.10; 47; light swell.

Pachena — Overcast; southwest, light; 30.14; 44; light swell.

Swiftsure—Cloudy; east, light; 30.12; 50; sea smooth.

Cape Lazo—Overcast; calm; 30.12; 52; sea smooth.

CONVERT BOMBERS TO PEACE USE

Planes Will Be Used To Refuel Clippers Over Atlantic

MONTREAL (CP)—Converted into peace-time usefulness, two large bombing planes were towed across the St. Lawrence River to Longueuil today to be assembled as refueling planes for trans-Atlantic clippers.

The planes — Handley Page Harrow bombers with twin Bristol engines—were lifted in sections from the freighter Beaverford yesterday. They will be flown to Newfoundland to take their place as important cogs in Imperial Airways' trans-Atlantic machine.

Flight Lieutenants H. C. Johnson and D. D. Atkinson of the Royal Air Force corps reserve will fly the ships to Newfoundland in about two weeks, in readiness for opening of trans-Atlantic mail service some time in June. The planes will be based at Newfoundland airport, hewed out of dense forest at what formerly was known as Hattie's Camp, 200 miles north of St. John's and a short distance by air from Botwood, a stop-off place for the clippers.

Refueling of the trans-ocean planes while in flight would mean the difference between a pay-load and a losing-money flight, Johnson said when he arrived here.

The transfer of 7,000 pounds of fuel will take about 15 minutes. East-bound planes will make Botwood their last stopping point on the west side of the Atlantic.

Strike Threat On Columbia Broken

ASTORIA, Ore. (AP)—Commercial salmon fishermen hauled their nets in the Columbia River today, the first of the season, for 12 cents a pound on their catches.

A price deadlock between the Columbia River Fishermen's Union and Packers, which threatened to keep the boats off the river, was broken yesterday when fishermen voted to accept the packers' offer. Fishermen had demanded an extra cent.

Bottle Drifted 3,900 Miles in 30 Months

BOSTON — A bottle which Capt. R. A. Clarke, master of the Canadian National liner Lady Drake tossed overboard on October 8, 1936, when the ship was approximately 260 miles south of Bermuda on a regular West Indies cruise from Boston and Halifax, has been found on the westerly coast of France, according to advice received by the U.S. Hydrographic office here. The bottle had drifted approximately 3,900 miles in the 30 months it had been adrift. The hydrographic office found this report useful in its study of Atlantic ocean currents.

Montreal Port Open

MONTREAL (CP)—Montreal's shipping season opened with a rush today, as a continual stream of vessels of all descriptions steamed into port, their whistles blasting out calls for tugs barely able to handle the rush. More than 50 vessels, held at Quebec a fortnight by unfavorable ice conditions above there, were moving into port here.

London Market

LONDON (AP)—The stock market steadied in late dealings today after an early sell-off. Coppers and most industrials, however, ended close to the day's lows. British funds headed downward and trans-Atlantics and oils fell back largely on continental selling. Kaffirs were offered from Capetown. European bonds slanted lower.

Close: Brazil $10, C.P.R. $3¾, Inter. Nickel $45¾, U.S. Steel $45-, Celanese Corpn. of America £3¾, Cent. Mining £14¾, Consol. Gold Fields 58s 1½d, Crown £15¼, Distillers 88s 3d, Geduld £10⅞, H.B.C. 19s 6d, Metal Box 75s, Mex. Eagle 7s 9d, Mining Trust 2s, Rand £8⅝, Springs 26s 10½d.

Bonds: British 2½% Consols £65¾, British 3½% War Loan £90⅝, British Funding 4s 1960-90 £103¼.

Metal Prices

LONDON (AP)—Bar gold 148s 6d, unchanged. (Equivalent $34.76.)
Bar silver 20 3/16d, up 1/16.

MONTREAL (CP)—Bar gold in London down 2 cents at $34.89 an ounce in Canadian funds; 148s 6d in British. The fixed $35 Washington price amounted to $35.13 in Canadian.

MONTREAL (CP)—Silver futures closed firm today, 25 points up. No sales. Bid: May, 41.50.

MONTREAL (CP)—Copper, electrolytic, 11.55; tin, 52.10; lead, 4.50; zinc, 4.30; antimony, 15.00; per 100 pounds f.o.b. Montreal, five-ton lots.

LONDON (AP)—Closing: Copper, standard, spot, £41 13s 6d, off 12s 6d; electrolytic, spot, bid, £47 15s, off 15s; asked, £48 15s, off 5s.

Tin, spot, £225 5s; future, £223, both up £1 15s.

Bids:

Lead, spot, £14 10s, off 6s 3d; future, £14 15s, off 1s 3d.

Zinc, spot, £13 8s 9d, off 6s 3d.

NEW YORK (AP)—Bar silver 42¾, unchanged.

NEW YORK (AP)—Copper steady; electrolytic, spot, 10.25 to 10.50; export, 10.17½.

Tin steady, spot and nearby, 49.25; forward, 48.75.

Lead steady, spot, New York, 4.75 to 4.80; East St. Louis, 4.60.

Zinc steady, East St. Louis spot and forward, 4.50.

Pig iron, No. 2, f.o.b. Eastern Pennsylvania, 22.00; Buffalo, 21.00; Alabama, 17.00.

Aluminum, virgin 99 per cent, 20.00.

Antimony, Chinese, spot, 14.00.

Quicksilver, 94.00 to 96.50.

Platinum, pure, 35.00.

Chinese wolframite, duty paid, 19.00 to 21.00 nominal.

Wheat

WINNIPEG (CP)—A good demand from southern and overseas houses prompted by continued unfavorable reports from the United States winter wheat belt lifted Winnipeg wheat future prices substantially today. Values at the close were ⅝ to ¼ cent higher, May at 63⅝, July 64½ and October 65⅝ to 65¾.

The market also was aided by absence of May contract tenders at Chicago as well as light May contract tenders at Winnipeg, which were only 318,000 bushels.

World wheat shipments last week reached 11,603,000 bushels, compared with 11,333,000 bushels the previous week and 12,609,000 bushels last year.

There was fair demand for oats, barley and Nos. 2, 3 and 4 Northern in cash wheat.

(By H. A. Humber Ltd.)

	P. Clo.	Open	High	Low	Close
Wheat—					
May	63	63-2	64-4	63-2	63-5
July	64-2	64-4	65-4	64-3	64-4
Oct.	65-3	65-6	66-5	65-4	65-6
Oats—					
May	28-5	28-6	29-2	28-6	29
July	28-6	29	29-2	29	29-1
Oct.	28-6	29	29-2	29	29
Rye—					
May	41-1	41-2	42-7	41-3	41-4
July	42-1	42-1	43-5	42-1	42-5
Oct.	43-2	43	44-6	43	43-6
Barley—					
May	39	39	39-6	39	39-4
July	38-4	48-4	49-1	38-6	39
Oct.	37-7	38-2	38-4	38-1	38-2

Cash Grain Close

Wheat—1 hard 65⅝, 1 nor. 63⅝, 2 nor. 60⅝, 3 nor. 56⅝, 4 nor. 51⅝, 5 48⅛, 6 44⅝, feed 44⅛, track 63⅝. Amber Durums—1 54⅝, 2 52⅝, 3 50⅝, 4 41⅝, track 54⅝. Garnet—1 55⅝, 2 52⅝, 3 48⅝.

Oats—2 cw. 29, 3 cw. 27¼, 1 feed 26¾, 2 feed 25, 3 23, track 29.

Barley—2 row 40½, 6 row 40½, 3 cw. 39½, 4 cw. 38½, 5 cw. 37½, 6 cw. 36½, track 40.

Flax—1 nwc. 156, 2 cw. 152, 3 cw. 138, 4 cw. 133, track 156.

Rye—1 cw. 41½, 2 cw. 41½, 3 cw. 37½, rejected 2 33⅛, 4 cw. 32½, track 41½.

INDEMNITIES FOR TUESDAY
(By H. A. Humber Ltd.)
Winnipeg

	Bid	Offer
Wheat—		
May	62-7	64-3
July	63-7	65-1
October	64-7	66-1
Rye—		
July	42-1	43

CHICAGO (AP)—Wheat prices shot up 1¾ to 2½ cents a bushel today to the highest levels since last summer as the market resumed its sharp advance based on reports of less favorable crop conditions in the southwest.

No material moisture relief was received over the week-end and none was promised. Rains also were reported badly needed over large sections of the Dakotas.

(By H. A. Humber Ltd.)

	P. Clo.	Open	High	Low	Close
Wheat—					
May	73-4	73-3	75-7	73-2	74-7
July	72-1	72	74	71-6	72-7
Sept.	72-3	72-2	74	72-1	73
Corn—					
May	47-4	47-1	48-5	47-1	48-4
July	49-4	49-5	50-4	49-3	50-3
Sept.	50-4	50-4	51-4	50-4	51-3
Oats—					
May	31	31-2	31-5	31-1	31-5
July	28-6	29-1	29-4	29	29-2
Sept.	27-4	28	28-4	27-5	28-2
Rye—					
May	..	42-2	43-7	42-2	43-2
July	..	44-7	45-6	44-4	45-1
Sept.	..	46-1	47	45-6	46-3

Bonds

NEW YORK (AP)—The bond market was kept on a short price tether today.

U.S. Government issues moved up 13-32 point. Japan loans moved ahead, while some German bonds were chipped down fractionally.

FOREIGN
(By Burns & Wainwright Ltd.)

	Bid	Asked
Australia 4½% 1956	89.50	91.75
Bolivia 7% 1958	2.50	4.00
Chile 6% 1961	11.50	13.25
Columbia 6% 1961	24.00	26.25
German 4½% 1965	17.25	19.00
Italy 7% 1951	58.50	60.50
Japan 6½% 1954	77.25	79.50
Peru 6% 1961	8.625	9.75
Sydney 5½% 1955	96.50	99.50
United Kingdom 4% 1990	94.50	96.50

Above prices in New York.

PROVINCIAL

	Bid	Asked
Alberta 4% 1954	51.50	54.50
Do. 5% 1955	57.00	59.25
British Columbia 4% 1957	91.50	94.50
Do. 4½% 1953	98.25	100.25
Do. 5% 1954	99.50	102.50
Manitoba 4½% 1960	83.00	86.00
Do. 5½% 1958	88.50	91.50
New Brunswick 4½% 1961	105.50	107.50
Nova Scotia 3% 1956	93.50	95.50
Ontario 3% 1951	92.00	99.50
Quebec 3% 1951	94.00	96.00
Saskatchewan 4½% 1951	77.50	80.50
Do. 5½% 1952	69.50	73.50
Do. 6% 1959	73.00	77.00

CORPORATION

	Bid	Asked
Abitibi 5% 1953	41.75	43.75
B.A. Oil 4% 1945	102.25	104.75
Brown Co. 5½% 1946	33.75	36.00
Calgary Power 5% 1960	102.50	104.25
Canada Cement 4½% 1951	103.25	
Canada Steamship 5% 1957	82.75	85.25
C.P.R. 3% 1945		82.75
Do. 3½% 1951		81.75
Dominion Tar 4½% 1951	99.75	
Famous Players 4½% 1951	100.75	102.50
Gatineau Power 5% 1949	102.50	104.25
Gen. Steel Wares 4½% 1952	93.00	96.00
Massey Harris 5% 1947		92.00
McColl Frontenac 4½% 1949	99.50	101.25
Shawinigan 4% 1961	103.75	105.50
U. Grain Growers 5% 1948	89.50	92.50

Foreign Exchange

LONDON (AP)—The United States dollar finished net unchanged in the foreign exchange market today, being quoted $4.68⅛ to the pound and compared with sterling at $4.68 in New York over the week-end. French francs ended at 176.69 to the pound against 176.75 on Saturday.

NEW YORK (AP) — Foreign exchange late rates; Great Britain in dollars, others in cents:

Great Britain 4.68, 60-day bills 4.66¼; Canada, Montreal in New York 99.56¼; Canada, New York in Montreal 100.43¾; France 2.65.

Calgary Oils

CALGARY (CP)—Oils were firm on Calgary Stock Exchange in light trading today.

Anglo-Canadian gained 2 at 98. Transfers totaled 3,300 shares.

Session Slowest in Years

NEW YORK (AP)—Stocks drifted over an irregularly lower route in today's market.

Little significance could be attached to declines ranging from fractions to more than a point inasmuch as the session was one of the slowest in nearly five years. Transfers approximated 275,000 shares.

A few issues, including sugar company stocks which were aided by firmness of the staple, worked counter to the trend for modest advances.

Bonds were slow and uneven throughout, as were commodities.

Among retreating stocks were U.S. Steel, Bethlehem, General Motors, Chrysler, U.S. Rubber, Boeing, Anaconda, Du Pont, Eastman Kodak, Santa Fe, Johns-Manville and Standard Oil of N.J.

Sterling and the French franc, near midafternoon, were about unchanged, the former at $4.68 3-16 and the latter at 2.65 cents.

(By H. A. Humber Ltd.)

Dow Jones averages closed today as follows:

30 industrials 127.83, off 0.62
20 rails 25.67, off 0.19
15 utilities 22.09, up 0.03
40 bonds 87.88, off 0.12
Total sales, 280,000.

	High	Low	Close
Air Reduction	49-2	49	49-2
Allis Chalmers	32	31-6	31-6
Allied Stores	7-4	7-3	7-3
American Can	87-4	..	87-4
American Celanese	16	..	16
American L. and Z.	7-3	..	7-4
American P. and L.	4-2	4-1	4-1
American Radiator	11-7	11-6	11-6
American Rolling Mills	13-6	13-5	13-6
American Smelter	40-6	40	40
Amer. Tel. and Tel.	158-4	157	157
American Tobacco	81-4	81	81
American Waterworks	9-2	9-1	9-2
Anaconda Copper	234	23-1	23-3
Atchison Railway	26-1	26	26
Atlantic Refining	19-1	18-6	18-6
B. and O. Railway	5-3	5-1	5-1
Baldwin Locomotive	10-6	10-4	10-4
Bendix Aviation	21-2	20-6	20-7
Beth. Steel	54-6	53-3	53-5
Boeing	21-1	20-6	21-1
Borden	19-4	19	19-4
Borg Warner	22-2	22-1	22-2
Briggs	19-1	19	19-1
Canada Dry	14	13-7	14
C. P. R.	3-5	..	3-5
Caterpillar Trac.	44	43-4	43-5
Cerro de Pasco	36	..	36
C. and O. Railway	31-6	..	31-6
Chrysler	64-1	63	64-1
Columbia Gas	6-2	6-1	6-2
Commercial Credit	42-4	42	42-4
Commercial Solvent	10	9-6	10
Commonwealth and So.	1-2	..	1-2
Congoleum	21-4	..	21-4
Con. Edison	30	29-5	30
Cont. Can	36-2	..	36-2
Cons. Aircraft	19	..	19
Cont. Oil	23	22-1	22-2
Curtiss Wright	5-6	..	5-6
Do. A	25-2	25	25-2
Deere and Co.	17-6	17-4	17-6
Douglas Aircraft	59-3	59	59-3
Dupont	139-2	139	139-2
Eastman Kodak	145-4	143-6	143-6
El. Auto Lite	26-4	25-7	25-7
El. Power and Lite	7-2	..	7-2
General Foods	42-2	42	42
Gen. Electric	34-1	33-5	33-7
General Motors	41-7	41-3	41-5
Goodyear	25-2	24-6	24-6
Granby Copper	5-6	..	5-6
Great Northern	19-2	19-1	19-2
Great West Sugar	26	25-6	26
Houston Oil	5-3	..	5-3
Howe Sound	42	..	42
Hupmobile Motors	1-3	1-2	1-3
Int. Harvester	55-1	..	55-1
Int. Nickel	45-6	45-3	45-4
Ind. Rayon	19-2	18-6	18-6
Int. Tel.	6-2	..	6-2
Ill. Central	11-1	11	11
Johns Manville	69	..	69
Kennecott Copper	31-2	31	31
Kresge	22-6	22-3	22-6
Lambert Co.	15-4	..	15-4
Ludlum Steel	16-6	16-4	16-6
Loew's	39-2	39	39-2
Lorillard	22-3	..	22-3
Mexican Seaboard	17-4	..	17-4
Montgomery Ward	45	44-2	44-7
Motor Wheel	12-4	12-2	12-3
Nash Kelvinator	6-4	6-3	6-3
Nat. Biscuit	25-4	25-2	25-4
Nat. Dairy	15	14-7	14-7
Nat. Distilleries	24-7	24-6	24-6
Nat. Power and Lite	7-2	..	7-2
N.Y. Central	13-7	13-4	13-7
North American Co.	21-3	20-7	20-7
N. American Aviation	15	14-2	15
Northern Pacific	8	7-6	7-6
Ohio Oil	7-4	..	7-4
Owens Ill. Glass	55	..	55
Packard	3-4	..	3-4
Paramount Pictures	8-1	8	8
Penn. Railway	17-2	17-1	17-1
People's Gas	33	..	33
Phillips Pete.	34-5	..	34-5
Pullman	26-1	25	25
Pure Oil	7-6	7-5	7-5
Radio	6-4	6-3	6-3
Republic Iron, Steel	15-3	15-1	15-3
Reynolds Tobacco	36-3	..	36-3
Safeway Stores	33-5	32-6	33
Schenley	13-3	13	13
Sears Roebuck	66-7	66-5	66-7
Sharon Steel	11-6	..	11-6
Shell Union	11-1	11	11-1
Socony Vacuum	12	11-5	11-5
Southern Pacific	12	..	12
Southern Rly.	13-5	13-3	13-4
Sperry Corpn.	40-5	40-1	40-4
Standard Brands	6-1	6	6-1
Standard Gas	2-7	2-6	2-7
Standard Oil, Calif.	26-4	26-3	26-3
Standard Oil N.J.	45-2	44-4	44-7
Stewart-Warner	7-7	..	7-7
Superior Oil	2-1	..	2-1
Studebaker	6-5	..	6-5
Texas Corpn.	36-6	36-4	36-6
Texas Gulf	27-6	..	27-6
Timken	37	..	37
Trans-American	5-6	..	5-6
20th Century Fox	19-3	19-2	19-2
Union Carbide	72-4	72-2	72-3
Union Oil, Calif	16-3	..	16-3
Union Pacific	89	..	89
United Aircraft	35-6	35-3	35-4
United Airlines	9-4	9-3	9-3
United Corpn.	2-4	2-3	2-3
United Fruit	74-4	73-6	74-1
United Gas and Imp.	12-1	12	12-1
U.S. Pipe and Fdry.	39	..	39
U.S. Indus. Alcohol	15	..	15
U.S. Realty	4-1	4	4
U.S. Rubber	35-4	34-1	35
Do. pfd.	92	..	92
U.S. Steel	4-1	4	4
Vanadium	17-1	..	17-1
Warner Bros.	4-6	..	4-6
Westinghouse Air Brake	19-5	19-4	19-4
Westinghouse Electric	88-5	88	88
Western Union	18-6	18-4	18-6
Woolworth	43-6	43-3	43-6
Youngstown S and T.	33-1	32-4	32-5
Zenith Radio	15	14-6	14-6

New York Curb

(By H. A. Humber Ltd.)

	Close
Aluminum Co. of America	92½
American Cyanide B	21
American Gas and Electric	32½
Bath Iron Works	
Carrier Corpn.	11⅜
Cities Service	6⅛
Consolidated Copper	5⅝
Creole Pete.	19½
Eagle Pitcher Lead	8¼
Electric Bond and Share	7⅝
Fisk Rubber	8½
Gulf Oil	31¼
Humble Oil	56½
Inter. Pete.	24½
Lockheed Aircraft	24½
Niagara Hudson Power	6⅛
Royal Typewriter	51⅝
Technicolor	16¾
Tubize Chatillon	7⅝

Egg Prices

These prices are obtained daily from the office of the Dominion Government Poultry Products Inspection Service, Victoria. E 8622.

To producer, delivered cases returned:

Grade A large	19c
Grade A medium	18c
Grade A pullets	17c

Wholesale to retail:

Grade A large	23c
Grade A medium	22c
Grade A pullets	21c

NICKEL DECLINES

MONTREAL (CP)—A gradual decline slowly spread through the stock market list late today.

Nickel, down ¾, led the retreat. National Breweries eased ½. Minor losses showed for Canadian Car and Dosco. Canadian Car preferred moved up ¼.

Brazilian, Gatineau Power and Shawinigan were slightly lower but Montreal Power firmed ½. St. Lawrence Corporation preferred gained ½. Price Brothers pushed up narrowly.

(By James Richardson and Sons)

	Bid	Asked
Ass. Brew.	14¾	15½
Bathurst Paper	6¼	6½
Building Products	14	15
Canadian Northern Power	15½	
Canadian Steamships	2	2½
Canadian Car and Foundry	10½	10¾
Do., pfd.	28	28¾
Canadian Celanese pfd.	99½	100
Canadian Alcohol A	150	155
Cockshutt Plow	5⅞	6
Consolidated Smelters	47	47½
Crown Cork	25¼	25½
Dominion Bridge	26	26½
Dominion Coal pfd.	16⅝	17
Dominion Tar	4½	4¾
Do., pfd.		78⅞
Dominion Textiles	60	
Gatineau Power pfd.	87	88
Hamilton Bridge	110	125
Do., pfd.	27	29
Hollinger	14⅝	14½
Howard Smith	10	
Do., pfd.	88	92
Hudson Bay M. and S.	28	28½
International Nickel	45¾	46
Lake of the Woods	16	16⅝
Massey-Harris	4⅛	4½
Montreal Cottons pfd.	99	100
Montreal Power	30¾	31
National Breweries	39	39½
National Steel Car	46	47
Ogilvies	25⅝	26¾
Ottawa Power		15
Penmans		40
Power Corporation	9	9½
Price Brothers	10	10½
Do., pfd.	36	40
Rolland Paper	8	10
St. Lawrence Corp. pfd.	9	9¼
St. Lawrence Paper pfd.	22	26
Sherwin-Williams	10	10½
Steel of Canada	70	70½
Do., pfd.	66	69½
United Steel	3¾	
CURB		
Abitibi	65	70
Do., pfd.	4¼	4½
Asbestos	21	21¾
Bathurst B	100	200
Brewers and Distillers	4	4¾
Canadian Sugar	27¼	27½
Canadian Malting	32¾	34½
Canadian Vinegars	12	
Canadian Breweries	110	150
Do., pfd.	18	18½
Canadian Vickers	5	5½
Commercial Alcohol	170	180
Consolidated Paper	4	4⅛
Cub Aircraft	110	
Donnaconna A	3½	3¾
Fairchild	3⅝	3¾
Fleet Aircraft	6½	7
Fraser Company	7½	8¼
International Paint		2½
Do., pfd.	10	14
Massey-Harris pfd.	30	35
Page Hersey	92½	97½
Hiram Walker	38⅝	40
Do., pfd.	19	19½
BANKS		
Commerce	169	170
Montreal	206	214
Nationale	165	167

AUGITE FAVORITE

TORONTO (CP) — Stocks marked time today, showing no worthwhile change of prices, and volume was down around 275,000 shares.

Augite Gold accounted for about 25 per cent of the entire turnover. It moved up to 59, but sold back to about 57 for a net gain of 2. Senior golds to show slight improvement were Hollinger, Dome and Bralorne.

Hudson Bay, Waite-Amulet and Falconbridge were gainers of the base metal group. Nickel was off. Eldorado was off a few.

Home Oil and Calgary-Edmonton eased off about 5 cents, and prices were slightly stronger for Okalta, Davies and Monarch.

(By A. E. Ames & Co.)
(9 a.m.)

	Bid	Asked
Bell Telephone	174½	175
Brazilian T. L. and P.	10	10¼
B.A Oil	21	21¼
B.C. Power "A"	24½	25½
Canada Malting	32½	34
Canadian Pacific	3¾	3⅞
Con. Mining and Smelting	47	47½
Dominion Bridge	25½	26
Fanny Farmer	19¾	20¼
Ford "A"	18½	19
Goodyear Tire com.	65	70
Gatineau Power pfd.	87	88
Hiram Walker G. and W.	38⅝	40
Do. pfd.	19	19½
Imperial Oil	15⅜	15⅝
Imperial Tobacco	16⅝	16¾
Inter. Petroleum	24⅜	24⅞
Loblaw Groc. "A"	85	90
Montreal Power com.	30¾	31
Royalite Oil	34½	35½
Shawinigan W. and P.	18¾	19¼
Steel of Canada	69½	71½
Bank of Montreal	210	215
Royal Bank	184	185

(By J. W. Jones Ltd.)

	Bid
Aldermac	30
Base Metals	14
Bankfield	20½
Buffalo Ankerite	1100
Canadian Malartic	70
Cartier Malartic	3
Castle Tretheway	70
Central Patricia	215
Chemical Research	30
Cons. Chibougamau	19
Dome Mines	3025
East Malartic	225
Eldorado	131
Falconbridge	480
Federal-Kirkland	4
Francoeur	21
God's Lake	27½
Gunnard Gold	43¾
Hard Rock	100
Hollinger	1412
Howey Gold	28¾
Hudson Bay	2800
Jacola	5
Jellico	5
J.M. Consolidated	4¾
Kirkland Lake	133
Lake Shore	4037
Leitch Gold	73
Little Long Lac	261
McIntyre	5250
McKenzie Red Lake	117
McLeod Cockshutt	199
McWatters Gold	42
Macassa	420
Mining Corpn.	118
Moneta	95
Nipissing	150
Noranda	7575
O'Brien Gold	233
Pamour Porcupine	295
Paymaster	40
Pend Oreille	132
Perron Gold	166
Pickle Crow	475
Powell Rouyn	162
Premier Gold	188
Preston East Dome	137
Privateer	107
Red Crest	3½
Reno Gold	32
Sheep Creek	105
Shawkey	2¼
Sherritt Gordon	95
Siscoe	100
Sladen Malartic	46
Stadacona	48
Sudbury Basin	192
Sullivan	80
Sylvanite	300
Teck Hughes	395
Texas Canadian	80
Thompson Cadillac	12¼
Toburn	175
Ventures	440
Waite Amulet	605
Wright Hargreaves	780
Winoga	4½

A. E. AMES & CO.
LIMITED
INVESTMENT SECURITIES
NEW YORK, MONTREAL — VANCOUVER, TORONTO, VICTORIA — WINNIPEG, LONDON, ENGLAND
310-315 Belmont House — Telephones E 4171-2-3

WE OFFER — NEW ISSUE
Gatineau Power Co. 5½% Preferred Stock
Price: 97 to yield approx. 5.70%
BURNS & WAINWRIGHT LTD.
415-6-7 Central Building, 620 View Street — Phone G 8157-8

INVESTMENTS AND GENERAL INSURANCE
BOORMAN INVESTMENT CO. LTD.
614 VIEW STREET — E 2132

RICHARDSONS
Established 1857
INVESTMENT SECURITIES
JAMES RICHARDSON & SONS
Government at View—Phone G 1138 — In Vancouver—Hastings at Howe

Gillespie, Hart & Co. Ltd.
Incorporated 1911
FINANCIAL AGENTS
BONDS — MORTGAGES — INSURANCE — REAL ESTATE
611 FORT STREET — PHONES G 1181-2

H. A. HUMBER LTD.
CONTINUOUS QUOTATIONS ON
STOCKS, BONDS, MINES, COMMODITIES
DIRECT PRIVATE WIRES to Montreal, Toronto, New York, Chicago, Winnipeg
Subscribers to Standard Statistics Advisory Analysis
SUITE 36, ARCADE BUILDING — PHONE E 1101—E 1102

WE HAVE INFORMATION CONCERNING THE FOLLOWING BONDS:
NORTHWEST UTILITIES 6/49 — GATINEAU POWER 5/56
BRITISH COLUMBIA TELEPHONE 5/60
MARA, BATE & CO. LTD.
Stocks and Bonds, Real Estate and Insurance
640 FORT STREET — E MPIRE 7124

622 VIEW STREET — E 9021
A Selected Investment Trust Gives Participation in the Best Industrial and Mining Companies with Minimum Risk
HUGH ALLAN **J. W. JONES LIMITED** J. W. JONES

ACTIVITY IN GOLDS

VANCOUVER (CP) — Prices tended to drop lower on the forenoon session of Vancouver Stock Exchange today with trading centred mainly in the gold section. Transactions totaled 29,971 shares.

Kootenay Bell Gold dropped 9 cents to 1.10, while Hedley Mascot declined 4 cents to 94. Bralorne at 10.60 was 15 cents above Saturday's closing bid, Privateer gained 3 at 1.19 and Cariboo Gold Quartz was up a cent at 2.15. Gold Belt at 42, Pioneer at 2.40 and Sheep Creek at 1.04 remained unchanged.

Okalta Oil was up 3 cents at 1.03 and Anglo-Canadian finished at 96, 1 cent above the previous bid. Home dipped 2 to 2.10 and Calgary and Edmonton was off 3 at 2.00. Royal Canadian was fractionally lower at 17 and Mar Jon eased ⅝ to 5⅝.

Base metals were quiet and unchanged.

(By Mara, Bate & Co. Ltd.)

	Bid	Asked
MINES—		
Big Missouri	15	17
Bralorne	1025	1060
Cariboo Gold	214	215
Dentonia	2¼	
Fairview Amalgamated	3	4
Golconda	3¾	
Gold Belt	42	44
Grandview	4½	
Grull Wihksne	2½	3½
Hedley Mascot	93	96
Hedley Sterling		2
Home Gold	⅝	¾
Island Mountain	112	120
Kootenay Belle	111	115
Lucky Jim	1½	
McGillivray Creek	21	
Minto	1⅝	2
Nicola	2½	
Noble Five	2	2¾
Pend Oreille	134	138
Pioneer Gold	236	240
Porter Idaho	1½	2½
Premier Gold	188	190
Privateer	107	111
Quatsino Copper	2½	3
Quesnelle Quartz	2¼	
Reeves McDonald	23	
Relief Arlington	9½	
Reno Gold	32	35
Reward	3¼	3½
Rufus Argenta	⅝	..
Salmon Gold	..	10¼
Sheep Creek	102	105
Silbak Premier	140	155
Taylor Bridge	2½	4
Vidette	4	
Waverley	½	
Wellington	1⅛	1½
Wesko	¾	1
Whitewater	2	2¾
Ymir Yankee Girl	5	
OILS—		
Amalgamated	½	⅝
Anaconda		9
Anglo-Canadian	95	
A.P. Cons.	15	
Baltac	2	
C. and E. Corpn.	200	205
Calmont	35	37
Commonwealth	24	
Commoil	35	
Dalhousie Oil	38	
East Crest	8	9
Extension Oil	14½	15
Firestone	8½	
Foundation	10	12
Four Star	9½	
Freehold	3⅝	
Hargal	15	20
Highwood Sarcee	16½	
Home Oil	208	211
Madison	3¼	3½
Mar Jon	5⅝	6¼
Mercury	6	
Merland	3½	
McDougall Segur	13	
Mill City	3	5
Model Oil	27½	30
Monarch	8½	
Nordon	6	
Okalta	100	103
Pacalta	5	6
Prairie Royalties	19	
Royal Canadian	16½	17½
Royalite	3500	
Southwest	25	
Sunset	37	39
United Oil	8	
Vulcan	48	
MISCELLANEOUS—		
Capital Estates	130	175
Coast Breweries	118	122
Inter. Coal and Coke	32	34

Calgary Livestock

CALGARY (CP) — Week-end receipts: Cattle 809, calves 47, hogs 586, sheep 775.

Receipts today: Cattle 4, calves 3, hogs and sheep nil.

Cattle market active. Good butcher steers 6.25 to 6.50, good to choice heifers 5.75 to 6.25, good to choice fed calves 6.25 to 7, good cows 4.25 to 4.75, good to choice veal calves 7 to 8.

No hog sales. Bacon 7.60, selects 50 cents premium, butchers $1 discount.

The Yorkshire & Canadian Trust
LIMITED
Head Office: HUDDERSFIELD, ENGLAND
Have Pleasure in Announcing the
Opening of an Office at
600 VIEW STREET
(Corner of Government St.)
Under the Management of
Mr. A. M. ROBERTSON
EXECUTOR — TRUSTEE — ADMINISTRATOR

OUR BOARDING HOUSE, with Major Hoople

OUT OUR WAY— **By Williams**

Boots and Her Buddies **By Martin**

Wash Tubbs **By Roy Crane**

Mr. and Mrs.

Alley Oop **By V. T. Hamlin**

Freckles and His Friends **By Merrill Blosser**

Bela Lanan — Court Reporter **By L. Allen Heine**

Uncle Ray

The Human Eye

As we look about us, in this spring season, we may see flowers and other beauties of Nature, and for our power of sight, we can thank our eyes.

The human eye is a wondrous thing. Light waves pass through the eye, until they strike the "retina." Then a message goes to the brain by way of the optic nerve, and quickly we know what we see.

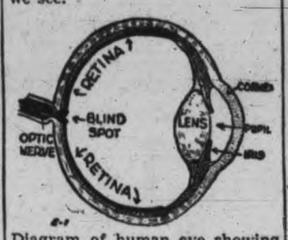

Diagram of human eye showing blind spot.

A person can see things with only one eye, but he cannot judge disance or place so well unless he has two. Each eye sees a thing just a little differently than the other. The "pictures" enter different optic nerves, and combine in the brain to form a single view.

The colored part of the eye is known as the "iris." It is circular, and contains small muscles. A person with blue eyes has dark pigment at the back of the iris of each eye, but that seems to be the only coloring in blue eyes. Brown eyes and hazel eyes have coloring at the back of the iris, and coloring also goes on the little muscles of the iris.

The iris muscles act in their own way. When light is bright, they pull together. In this way they tend to close the opening, or "pupil," and do not let so much light through it.

The pupil seems black, but it really is just an opening. A doctor who treats the eyes uses an instrument which sends electric light through the pupil, and makes it possible for him to see the inner lining of the eyeball.

When there is little light in a room, or when a person is outside at night, the iris spreads out and makes a larger circle. This is to let more light pass through the pupil opening. We may see dimly in what we call "the dark," but there must be some bit of light—say starlight—to make it possible to see. Neither a man, nor an owl, nor a cat could see anything if there were absolutely no light.

Behind the outside part of the eye is a ball, usually about one inch in diameter. It contains a clear "jelly-like" substance, which lets light through as easily as would clear glass. Around this jelly, and lining the inside of the eyeball, is the coating known as the retina.

At the place where the retina joins the optic nerve is the so-called "blind spot" of the eye. I plan to tell a few things about the blind spot in our next Saturday Talk.

HOROSCOPE

TUESDAY, MAY 2, 1939

Again the stars seem to frown upon the planet Earth. According to astrology evil portents rule today after the early morning hours.

Mars in threatening aspect bodes ill for human understanding and may project conflicts among individuals and nations. Selfish aims will urge many toward acquisition of power.

Accidents may be numerous under this sway which causes undue nervous reactions. It is not an auspicious date for removals or for changes.

In many cities rentals will increase and housing problems will multiply. Taxes will arouse rebellion among property-holders.

Newspapers this month will contain sensational news regarding national and international leaders. A major scandal may be uncovered in Europe.

Political crises for Greece and Roumania are forecast.

Through the summer the nation is to be especially blessed and extraordinarily fortunate. The people are advised to make the most of all their opportunities to enjoy life.

Girls should attend strictly to their knitting today, awaiting visits or letters from young men who offer hearts and hands.

Persons whose birthdate it is have the augury of a year of average good luck. There may be delays in attaining success. Parents may be inclined to dictate concerning the choice of a vocation.

Children born on this day may possess temperament that must be wisely guided. These subjects of Taurus are usually very intelligent and many have extraordinary ability in the arts or sciences.

A soundproof cabin for two patients, an improved lighting system and a low landing speed are features of a new ambulance plane which recently passed tests near Moscow, Russia

SIDE GLANCES By George Clark

"Yes, he's back from the city—says something about having had his ears pinned back."

Dorothy Dix's Letter Box

DEAR MISS DIX—In a few days I start to work on my first job. What amount of money out of my salary should I give my parents, with whom I live? They will not ask me for board, but I feel that I owe them something. I have a friend whose parents tell him that he owes them for the years they cared for him and who, therefore, take his whole week's wages from him. They only give him 50 cents for carfare and they insist on buying his clothes, about which he has no say-so. What should we young people give our parents when we are earning steady wages?

PUZZLED.

Answer: That depends entirely upon circumstances. If the parents are poor, their children should give them just as much as they can spare out of their earnings. If the parents are well-to-do and do not need the money I do not think that they should charge the boy or girl who is just starting to work any board. Or, if they do, they should make the child understand that they are just saving it for him.

But in any event I do not think parents have a right to take a child's pay envelope from him and dole back a few cents to him. They should agree on a definite sum for the child to pay and let him have the satisfaction and the sense of independence it gives to handle his own money.

Nothing is more calculated to discourage a boy and girl than for their parents to deprive them of the fruits of their labor and make them feel that they are nothing but slaves who have to toil without reward. Of course, the parents justify themselves in grabbing the child's pay envelope by saying that they supported him during his infancy. That was merely their duty. They brought the child into the world without its consent and it was their duty to take care of it until it was able to fend for itself. Even animals recognize that moral obligation.

The parents also justify themselves by saying that they can spend money more wisely than the child can. But how is the child to learn to handle money if it is never permitted to touch what it makes? And certainly any boy or girl who has enough sense to hold down a paying job has at least the right to make his or her own mistakes.

My thought is that the duty of parents to children and children to parents is one that binds both; that, just as fathers and mothers should care for their children when they are babies, the children should care for the parents when they are old and helpless. If the fathers and mothers have been good and affectionate parents, it is very seldom that the children default on their obligation.

Today's Crossword Puzzle

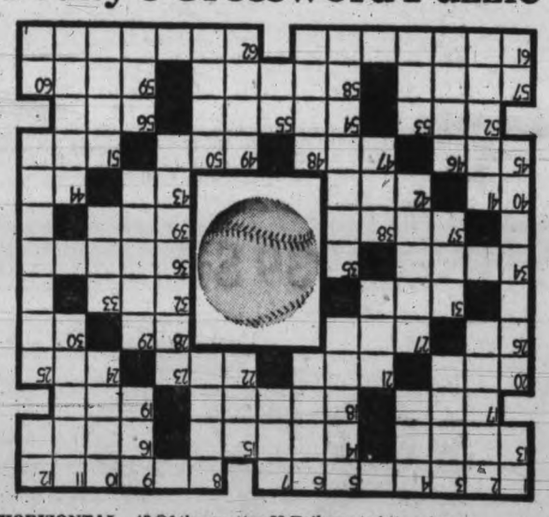

HORIZONTAL
1 Pictured ball.
8 Turn of a baseball team at bat.
13 At all times.
14 Rings.
16 Tune.
17 Native metal.
18 Animal.
19 2,000 pounds.
20 To hurry.
21 Policeman.
22 Ever.
24 Fibre knots.
26 Alleged force.
27 To manage.
28 And.
30 Tone B.
31 To sup.
32 Tea.
34 Sharp.
36 Subject of a talk.
37 To pierce with horns.
39 Kiln.
40 Plural pronoun.
42 Neither.
43 Of the matter
44 Pronoun.
45 Tennis fence.
47 Flour box.
49 Emissary.
51 Auto.
52 Tatter.
54 Carved gem.
56 Aurora.
57 To value.
58 Angry.
59 Instrument.
61 Baseball infield.
62 Failures to hit baseballs.

VERTICAL
1 Verb.
2 To eschew.
3 Withered.
4 Before.
5 Dress cover.
6 To vault.
7 Upright shaft.
8 Small island.
9 Wood demon.
10 Metal.
11 Baseball teams.
12 African tribe.
15 Opposed to stoss.
20 Scoring play in baseball.
21 To slash.
23 Parsonage house.
25 Baseball thrower.
27 Artificial silk.
29 Plural of that.
31 Breakfast food.
33 Ready.
35 Silk glue.
38 To steal.
41 Harem.
44 Dispatch.
46 Farewell.
48 Spikenard.
49 Hardens.
50 Bard.
51 Chef.
53 Jewel.
55 Mother.
56 Silkworm.
57 Road (abbr.).
60 While.

Answer to Previous Puzzle

Vancouver Takes Dancing Awards

Ten of 11 Trophies in Musical Festival Section Carried Away

Of 11 silver trophies awarded as the folk dancing section of the Victoria Musical Festival concluded on Saturday night, 10 were carried off to Vancouver.

There were 340 dancers taking part in the competitions on the floor of Victoria High School gymnasium before an audience of 400. Colorful national costumes worn by many of the individual dancers and groups made the event a gala one.

Most highly applauded feature of the evening was a contest for English or Scottish folk dances by grade 7 and 8 groups in which six teams numbering in all 205 girls took part without any repetition in their selections.

The value to school spirit of having large groups of children competing in folk dancing contests was stressed by Miss Barbara Hinton, the adjudicator, in her comment on the school classes.

Results of the evening's competition were as follows:

Class 145, English or Scottish folk dance, grades 7 and 8: A, Central Junior High School, grade 8, Sixteensome Scottish; A Minus, Sir James Douglas, "Old Mole," North Ward, Ninesome reel, Central Junior High, Newcastle; B Plus, Willows School, "Merry, Merry Milkmaids," and Quadra School, "Shepherds' Holiday."

Class 153, Irish folk dance, Junior, retaining Sir John A. Macdonald Challenge Cup: Mary Isdale Dancers, Vancouver, 85.

Class 147, Scottish folk dance, A Minus, Central Junior High School, Ninesome reel.

Class 154, Irish folk dance, senior, retaining Radbourne Challenge Cup: Mary Isdale Dancers, Vancouver, 83.

Class 150, English sword dance, competing for Mrs. J. O. Cameron Challenge Cup: 1, Vancouver Folk Dance Club, 87.

Class 151, Morris dance, junior, winning Sayward Challenge Cup: 1, North Ward Morris Dancers, 85.

Class 155, English country dance, junior, retaining Kent Piano Company Challenge Cup: Mary Isdale Dancers, 84.

Class 156, English country dance, senior, for Elks' Challenge Cup: 1, Vancouver Folk Dance Club, 87; 2, Mary Isdale Dancers, 83.

Class 152, Morris dance, senior, winning Arion Club Challenge Cup: Vancouver Folk Dance Club, 88.

Class 159, folk dance, junior, winning Davis and King Piano Company Challenge Cup: Mary Isdale Dancers, Vancouver, 87.

Class 158, Scottish folk dance, senior, competing for George MacGregor Challenge Cup: 1, Mary Isdale Dancers, Vancouver, 87; 2, St. Andrew's and Caledonian Society, 84; 3, 1st South Saanich Rangers, 82.

Class 157, Scottish folk dance, junior, winning Lady Barnard Challenge Cup: Mary Isdale Dancers.

Class 160, folk dance, not British, winning B.C. Electric Challenge Cup: Mary Isdale Dancers, 90.

SEATTLE (AP) — Promoter Nate Druxman announced Saturday the Solly Krieger-Al Hostak rematch for the world middleweight boxing championship, would be held here June 27.

Krieger, New York fighter, won the title from Hostak at their previous meeting here.

SAFETY FIRST

YOU CAN GO BUT CAN YOU STOP?

We Will Examine Your Brakes FREE

Brake Relining a Specialty

JAMESON MOTORS LTD.

740 BROUGHTON ST. G 1161

STUDEBAKER REDUCES PRICES ON ALL MODELS

Savings from $20 to $30

NEW 1939 STUDEBAKER CHAMPION NOW ONLY

$872 DELIVERED IN WALKERVILLE

Completely Equipped Nothing More to Pay

COMMANDER as low as $1177

PRESIDENT as low as $1414

NOW you pay less to start with and you save money every carefree mile you drive a good looking, distinctive Studebaker. New low prices—made possible by the removal of the Import tax—are now in effect on the remarkable new Studebaker Champion, as well as on the popular Studebaker Commander and President models.

The new Champion is Studebaker's sensational high quality entry in the lowest price field. It runs on 10% to 25% less gasoline than the other well known cars of lowest price. It's even more economical than the Studebaker Commander which won the great gas-saving contest—the Gilmore-Yosemite Sweepstakes—under official automobile association supervision.

The new low prices on all 1939 Studebaker models include many indispensables for comfort, convenience and easy handling. Liberal trade-in allowance—use Jameson Motors Budget Monthly Payment Plan at 6%.

JAMESON MOTORS LTD.

740 BROUGHTON STREET

Radio Programs

Tonight

5

Primrose Quartette—KOMO, KPO.
Hour of Charm—KJR, KGO.
Radio Theatre presents May Robson in "Lady for a Day"—KIRO, KNX, KVI, CBR.
Listeners Theatre—KOL.

5.30

Eddie Duchin's Show—KOMO, KPO.
National Radio Forum—KJR, KGO.
Buck Rogers—KOL.
Adventures—KOL at 5.45.

6

Contented Program—KOMO, KPO.
True or False—KJR, KGO.
Guy Lombardo—KIRO, KNX, KVI.
Symphony—CBR.
Address by Stanley McLean, Canadian Chamber of Commerce—KOL.

6.30

Pull Over, Neighbor—KOMO, KPO.
Magnolia Blossoms—KGO.
Cantor's Caravan—KIRO, KNX, KVI.
The U.S. Today—CBR.
Clement Q. Williams—CBR at 6.45.
News Pictorial—KOL at 6.45.

7

Mr. District Attorney—KOMO, KPO.
Amos 'n' Andy—KIRO, KNX, KVI.
News—CBR.
Johnson Family—KOL.
Ted Lewis' Orchestra—KPO at 7.15.
National Catholic School of Social Work—KJR, KGO at 7.05.
Lum and Abner—KIRO, KNX, KVI at 7.15.
Chamber Music—CBR at 7.15.
Music for Maritimes—KOL at 7.15.

7.30

Margaret Speaks—KOMO, KPO.
Larry Kent's Orchestra—KJR, KGO.
Model Minstrels—KIRO, KNX, KVI.
Dance Exchange Program—CBR.
Lone Ranger—KOL.

8

Eddie Rogers' Orcestra—KPO.
Veterans' Hospital Program—KJR.
World on Parade—KGO.
Cavalcade of America—KIRO, KNX, KVI.
Dramatic Series—CBR.
Kay Kyser's Orchestra—KOL.
Richard Himber's Champions—KPO at 8.15.
Frank Bull—KOL at 8.15.

8.30

Al Pearce's Gang—KOMO, KPO.
Benny Carter's Orchestra—KGO, CBR.
Sophie Tucker—KIRO, KNX, KVI.
Bob Crosby's Orchestra—KOL.
News Views by Hughes—KIRO, KNX, KVI.
Len Salvo's Orchestra—KOL at 8.45.

9

Hawthorne House—KOMO, KPO.
George Duffy's Orchestra—KGO.
Calling All Cars—KNX.
Merrymakers' Revue—CBR.
Newspaper of the Air—KOL.
Fulton Lewis Jr.—KOL at 9.15.

9.30

Larry Kent's Orchestra—KOMO, KPO.
Al Mariso's Orchestra—KGO.
Avison and Robertson—CBR.
University Explorer—KGO at 9.45.
News—CBR at 9.45.

10

News Flashes—KOMO, KPO.
Musical Fantasie—KJR, KGO, CBR.
Tito Guizar—KNX, KVI.
Devil's Scrapbook—KOL.
Blue Moonlight—KPO at 10.15.
Camera Club—KNX at 10.15.

10.30

Paul Martin's Music—KOMO, KPO.
Bill Roberts' Orchestra—KJR, KGO.
Columbia Quintette—KIRO, KNX, KVI, CBR.
Jim Walsh's Orchestra—KOL.
Nightcap Yarns—KIRO, KNX, KVI, CBR at 10.45.

11

Tommy Harris' Orchestra—KOMO, KPO.
World on Parade—KGO.
Artie Shaw's Orchestra—KVI.
Paul Carson—KJR at 11.20.
Jack McLean's Orchestra—KOL at 11.15.

11.30

Harl Smith's Orchestra—KOMO, KPO.
Archie Bleyer's Orchestra—KIRO, KNX, KVI.
Skinny Ennis' Orchestra—KOL.
Organ Recital—KOL at 11.45.

Tomorrow

7

Musical Clock—Ken Gillum—KPO.
Viennese Ensemble—KGO.

7.30

Financial Service—KJR, KGO.
Musical Clock, Will Aubrey—KGO.
News—KNX, KVI, CBR, KOL.
Musical Minutes—CBR at 7.40.
Morning Devotions—CBR at 7.45.

8

Carters of Elm Street—KPO.
Song Writers—KJR.
Tower Town Tempos—KIRO, KVI.
Concert Music—CBR.
Sons of the Pioneers—KOL.
The O'Neills—KOMO, KPO at 8.15.
Nancy James—KIRO, KNX, KVI at 8.15.
Kampus Kids—CBR at 8.15.
Haven of Rest—KOL at 8.15.

8.30

Where to Look for Help—KPO.
Farm and Home Hour—KJR, KGO.
Helen Trent—KIRO, KNX, KVI.
Richardson Strings—CBR.
International Kitchen—KPO at 8.45.
Our Gal Sunday—KIRO, KNX, KVI at 8.45.

9

Goldbergs—KIRO, KNX, KVI.
Happy Gang—CBR, KOL.
Glenn Darwin—KPO at 9.15.
Agriculture Today—KJR, KPO at 9.15.
Life Is Beautiful—KIRO, KNX, KVI at 9.15.
Bernie Cummin's Orchestra—KOL at 9.15.

9.30

Dangerous Roads—KOMO, KPO.
Peables Takes Charge—KGO.
Road of Life—KNX, CBR.
Dr. Kate—KOMO, KPO at 9.45.
World on Parade—KGO at 9.45.
Mary Lee Taylor—KNX, KVI at 9.45.
Toronto Trio—CBR at 9.45.

10

Betty and Bob—KOMO, KPO.
Science Everywhere—KJR, KGO.
Big Sister—KIRO, KNX, KVI, CBR.
Palmer House Concert—KOL.
Grimm's Daughter—KOMO, KPO at 10.15.
Aunt Jenny—KIRO, KNX, KVI at 10.15.
Dr. Susan—KNX at 10.15.

10.30

Valiant Lady—KOMO, KPO.
On the Air—KGO.
B.C. Schools Broadcast—CBR.
Hymns—KOMO, KPO at 10.45.
Elizabeth Esri—KJR at 10.45.
California Federation of Women's Clubs—KGO at 10.45.
Montana Meechy—KOL at 10.45.

11

Mary Marlin—KOMO, KPO.
Through a Woman's Eyes—KGO.
Music Hour—KIRO, KVI.
Curtiss Institute of Music—CBR.
Songs Sweethearts Sing—KOL.
Ma Perkins—KOMO, KPO at 11.15.
U.S. Army Band—KJR at 11.15.
World on Parade—KGO at 11.15.
Three-quarter Time—KOL at 11.15.

11.30

Pepper Young—KOMO, KPO.
Eddie Albright—KOL.
Guiding Light—KOMO, KPO at 11.45.
Dot and Pat—KJR, KGO at 11.45.

12

Backstage Wife—KOMO, KPO.
Club Matinee—KJR, KGO, CBR.
Pretty Kitty Kelly—KIRO, KNX, KVI.
Stella Dallas—KOMO, KPO at 12.15.
Myrt and Marge—KIRO, KNX, KVI at 12.15.

12.30

Vic and Sade—KOMO, KPO.
Hilltop House—KIRO, KNX, KVI.
Two Keyboards—KOL.
Girl Alone—KOMO, KPO at 12.45.
U.S. Dept. of Agriculture—KJR at 12.45.
Stepmother—KIRO, KNX, KVI at 12.45.
Poetry Series—CBR at 12.45.

1

Midstream—KOMO, KPO.
Biltmore Boys' Orchestra—KJR, KGO.
Scattergood Baines—KIRO, KNX, KVI.
News—CBR.
Houseboat Hannah—KOMO, KPO at 1.15.
Dr. Susan—KIRO, KNX, KVI at 1.15.
Melody Lane—CBR at 1.10.
William Ibister—CBR at 1.15.
Johnson Family—KOL at 1.15.

1.30

Smilin' Ed—KOMO, KPO.
Landt Trio—KJR.
San Francisco Public Schools—KGO.
March of Games—CBR.
Sands of Time—KOL.
Vaughn De Leath—KJR at 1.45.
Kentucky Derby Trial—KIRO, KVI at 1.45.
Closing Stock Quotations—CBR at 1.45.

2

Eugene Conley—KOMO.
Let's Listen—KPO.
Fletcher Wiley—KIRO, KVI.
News—KNX.
Organ Recital—CBR.
I Love a Mystery—KOMO, KPO at 2.15.
International Broadcast from Paris—KJR, KGO, CBR at 2.05.
Stafford Sisters—KNX, KVI at 2.15.
Airliners—KOL at 2.15.

2.30

Woman's Mag. of the Air—KOMO, KPO.
Exposition Stroller—KGO.
Democracy—KIRO, KVI.
Violin Reveries—CBR.
Coast League Baseball—KJR at 2.30.
Box Score Extra—KGO at 2.45.
Rhythmaires—CBR at 2.45.

3

Easy Aces—KOMO, KPO.
Maurice's Orchestra—KGO.
Chatting With People—CBR.
Feminine Fancies—KOL.
Mr. Keen—KOMO, KPO at 3.15.
Howard Milholland—KGO at 3.15.
Dinner Music—CBR at 3.15.

3.30

George Duffy's Orchestra—KGO.
Helen Menken—KIRO, KNX, KVI.
Magical Voyage—CBR.
Let's Play Bridge—KOL.
Vivian Della Chiesa—KGO at 3.45.
Royal Stamps and Coins—CBR at 3.45.

4

Goldman Band—KOMO.
Tea for Two—KIRO.
Melody Rendezvous—CBR.
Howie Wing—KIRO, KNX, KVI at 4.15.

4.30

Information, Please—KOMO, KPO.
Moods in Music—KGO, CBR.
Morton Gould's Orchestra—KOL.

CFCT, VICTORIA—1,450 Kilocycles

TONIGHT

5.00–Monitor
5.15–Hits
5.30–Bing Crosby
6.00–Birthdays
6.30–Classics
7.00–Dance
7.30–Classics
8.00–Rhythms
8.30–News

CJOR, VANCOUVER—600 Kilocycles

TONIGHT

5.00–Smilin' Billy
5.15–Dance
5.30–On the Mall
5.45–Howie Wing
6.00–Monitor
6.15–Concert
6.45–Moods
7.00–News
7.15–Mosaic
7.30–Sports
7.45–Ron. Matthews
8.00–News
8.15–Vox Pop
8.30–Ab Hine
9.00–Rascales
9.30–In the Gloaming
10.00–Festival
10.30–News
10.45–Nelles
11.00–Cavalcade

TOMORROW

7.00–Variety
8.00–News
8.15–Ranch Boys
8.30–Varieties
8.45–Concert
9.00–Shut-ins
9.15–Master Singers
9.30–Gospel Singer
9.45–Goldbergs
10.00–Stocks
10.05–Popular
10.15–Kitchen
10.30–Good Morning
10.45–Peter McGregor
11.00–News
11.15–Dollars
11.30–Ballads
11.45–Smiling Jack
12.00–Dance
12.15–Sid Mullett
12.30–News
12.45–Melody Time
1.00–Famous Voices
1.15–Workshop
1.30–Sue's Notebook
2.00–Symphony
3.00–Life
3.15–Ma Perkins
3.30–Pepper Young
3.45–Vic and Sade
4.00–Anything Goes
4.30–Church
4.45–Ozzie Nelson

Radio Headliners Tonight

5.00—May Robson—KIRO, KNX, KVI, CBR.
6.30—Eddie Cantor—KNX, KVI, KIRO
7.30—Margaret Speaks—KOMO, KPO.
8.00—Cavalcade — KIRO, KNX, KVI.
9.00—Hawthorne House — KPO, KOMO.

Tomorrow

4.30—Information, Please—KPO, KOMO.

News Broadcasts Tonight

6.30—KOL, KJR.
7.00—CBR.
8.00—KGO.
8.45—KIRO, KNX, KVI.
9.00—KJR, KOL.
9.45—CBR, KVI, KIRO.
10.00—KOMO, KPO.
11.00—KOL, KGO, KNX.

Network Stations

KOMO (920), KPO (680), KFI (640)—National Red.
KJR (970), KGO (790)—National Blue.
KIRO (710), KNX (1,050), KVI (560)—Columbia.
KOL (1,270)—Mutual.
CBR (1,100)—Canadian.

BOSTON SOX MOVE INTO DEADLOCK WITH YANKEES

(Continued from Page 9)

started right out winning. In 1936 when he was a rookie he burned a foot at training camp and didn't break into the lineup until May 3. He hit a triple and two singles in his debut and the club, which had been fourth till that week, moved into first seven days later and never dropped back.

In 1937 he was delayed until May 1 by a tonsil operation and opened with three straight hits. Last year he was a holdout and finally started April 30. In the next two days he got two home runs.

Right now he is leading the American League in hitting with a .435 average and hasn't failed to hit safely in every game in which he has played. This is a good beginning toward his biggest year and his absence shows the Yankees' pennant pranks hinge very directly on his presence, both at bat and in the field.

Defeat of the Yankees yesterday enabled Boston Red Sox to climb into a tie for first place by belting Philadelphia Athletics 3 to 1. Jim Bagby didn't take any chances on his seven-hit hurling, deciding the game and contributing a home run to his own cause.

Detroit Tigers, both individually and collectively the majors' leading sluggers, turned loose a broadside against Cleveland to win 14 to 1, with Tommy Bridges holding the Indians to six hits and fanning eight. Charley Gehringer, who incidentally beat out DiMaggio for the most valuable player award in 1937, proved he still is a valuable hand by getting his third homer of the spring with the bases filled.

While Cincinnati Reds were rained out at Pittsburgh, Boston Bees won their third straight to push within half a game of the top. Their 3 to 2 victims were New York Giants, who have lost four in a row.

Chicago Cubs displaced St. Louis in third place by beating the Cardinals 4 to 1, although outhit 10 to 6. It was the second pitching triumph for rookie Gene Lillard, whom the White Sox once turned down as an infielder.

In the other game of the day Brooklyn beat Philadelphia 3 to 1 on the hitting of Gene Moore and seven-hit pitching of Luke Hamlin, who now has won three in a row.

	R.	H.	E.
Boston	3	7	1
Philadelphia	1	7	1

Batteries—Bagby and Desautels; Caster, Nelson and Wagner, Hayes.

	R.	H.	E.
Washington	3	11	1
New York	2	4	0

Batteries — Krakauskas, Appleton, Alexandra and Ferrell; Hildebrand, Murphy and Dickey.

	R.	H.	E.
Cleveland	1	6	3
Detroit	14	19	1

Batteries—Dodson, Broaca and Pytlak; Bridges and Tebbetts.

	R.	H.	E.
Chicago	6	8	1
St. Louis	5	10	0

Batteries — Lee, Pyle, Brown and Silvestri; Newsom, Trotter, Marcum and Glenn, Sullivan.

NATIONAL LEAGUE

	R.	H.	E.
St. Louis	1	10	3
Chicago	4	6	0

Batteries—Davis, McGee and Owen; Lillard and Mancuso.

	R.	H.	E.
Philadelphia	1	7	0
Brooklyn	3	9	1

Batteries — Butcher, Henry and Davis, Millies; Hamlin and Todd.

	R.	H.	E.
New York	2	6	2
Boston	3	5	0

Batteries—Salvo, Melton and Danning; Fette and Lopez.

COAST LEAGUE

Oakland 2-1, Seattle 13-2.
Sacramento 3-7, Los Angeles 2-3.
San Diego 4-1, San Francisco 1-5.
Hollywood 8-2, Portland 4-4.

A New Season—A New Coiffure

A bright, gay, romantic season is at hand. Spring! Wear it high on top or low in back, in ringlets or in-between . . . but do something with it! It's spring, you know.

AVALON BEAUTY SHOP

1104 DOUGLAS ST. PHONE E 0522

TRUST COMPANY BRANCH OPENED

Of interest to many people in Victoria and the Upper Island is the announcement by the Yorkshire and Canadian Trust Limited, of Huddersfield, England, of the opening of its Victoria branch at 600 View Street.

—Photo by Cherer.

A. M. ROBERTSON

The "Yorkshire" is one of the oldest financial companies in British Columbia, having been established in Huddersfield in 1887, and opened its head office for Canada in Vancouver in 1888. The founders of the company have proved their faith in British Columbia by the investment of many millions of dollars in the province since that time.

The chairman of the board of directors is George P. Norton, Huddersfield, Yorkshire; the managing director is Colonel Gilbert P. Norton, D.S.O., Huddersfield, and the directors are T. Blundell Brown, who is also a director of the British Empire Trust Company, London; T. C. Nicholson, Yorkshire; George Kidd and H. W. Dyson. On the Vancouver executive board are George Kidd, H. W. Dyson and F. H Wright.

The "Yorkshire" will conduct a general trust business in Victoria, and being one of the first companies to come under the operation of the British Columbia Trust Companies Act in 1915, it is well qualified by experience to act as executor and trustee. The Victoria office will be under the management of A. M. Robertson.

MONTREAL (CP)—Five professional golfers were reinstated as amateurs at the Royal Canadian Golf Association's executive meeting here yesterday. They are Luis Sabo, Windsor, Ont.; Greville Seon, Vancouver; Jack Graham, Copper Cliff, Ont.; Jack Fleming, Vancouver, and Leo Derman, Victoria, B.C.

MANHOOD HOW REGAINED

CONSULT US

Book on "Loss of Manhood and Other Ills of Men," with treatment for Enlarged Prostate WITHOUT OPERATION. Diagnosis Form Testimonials and advice in plain envelope. Free by mail. Our Speciality—Treatment by mail without personal interview.

ENGLISH HERBAL DISPENSARY LTD.

1359 Davie St., Vancouver, B.C.

Consultation by appointment only

Phone Trinity 3515

Established in Vancouver 15 Years

Your family would need INCOME if death removed its mainstay

How much a month would be ready? *How many months would it continue?*

LENGTHEN AND STRENGTHEN YOUR PROTECTION BY THIS LOW-COST PERMANENT FORM OF POLICY

Examples:

A $5,000 POLICY WOULD PROVIDE
$150 monthly for 34 months
100 monthly for 53 months
50 monthly for 114 months

A $10,000 POLICY WOULD PROVIDE
$200 monthly for 53 months
150 monthly for 72 months
100 monthly for 114 months

Annual Rate Per $1,000. Modified Whole Life 3 Policy

Age	Guaranteed Not to Exceed This Maximum	First 3 Years 15% Less (Guaranteed)	4th Year Net at Present Scale (Subject to Change)
20	$15.40	$13.09	$12.41
25	17.72	15.06	14.32
30	20.66	17.56	16.74
35	24.58	20.89	20.02
40	29.79	25.32	24.47
45	36.73	31.22	30.39
50	45.89	39.01	38.18

"4th Year Net" shows fourth-year premium less dividend at end of third year, at our present scale. Future dividends, of course, can not be foretold.

Policies issued at these rates contain Premium Waiver Disability Provision.

Issued at ages 15 to 66

Minimum Policy, $5,000

INCREASE THE INCOME OR NUMBER OF MONTHS by a policy of suitable amount at these attractive rates

Consult Agent, phone local office, or write to the Company

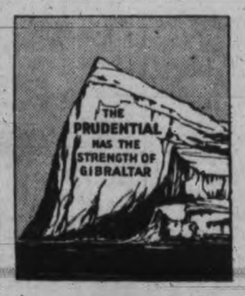

The Prudential Insurance Company of America

Home Office: NEWARK, NEW JERSEY

Branch Offices in All Leading Canadian Cities